8050a
.981

No. 8050.2 181

THE TRUSTEES OF THE
PUBLIC LIBRARY
OMNIVM
LVX
CIVIVM
OF THE CITY OF
BOSTON
1852 1878

MOYER'S

Up-to-Date Collection of Solos for the

UKULELE

1927
JAN 14
D APR 6

PLAYED WITH FELT PICK

Use Eureka Ukulele Felt Pick—Improves the Volume of Tone

With a few lessons of valuable aid to the pupil or professional. Many surprises in this collection—Nothing like it on the market.

---

oston F

The author of this book, Mr. Will D. Moyer, is well qualified to edit a book of solos for this popular instrument, having been a teacher of stringed instruments for twenty-five years and an expert performer on all of them. As a writer of methods he is well known, and his compositions for mandolin and guitar are known to teachers all over the world. As the ukulele bears a marked resemblance to the guitar in the manner of forming chords, it is a simple matter for the guitarist to master this attractive little instrument.

Two forms of playing are treated in this book—the finger or guitar and banjo style and the plectrum or mandolin style. As a mandolin pick is too hard on the strings of the ukulele it is best to use a felt pick.

A Pick for Ukulele Players—Improves the tone and protects the finger tips and nails from injury. Facilitates rapid execution, greatly increasing the technical possibilities of the instrument.

Price $1.00

COPYRIGHTED MCMXIX BY THE CHART MUSIC PUBLISHING HOUSE, CHICAGO

KAAI'S UP-TO-DATE COLLECTION FOR THE HAWAIIAN STEEL GUITAR, with short instructions and chords, both with Notes and Figures. A very simple book of choice pieces, with a number of original Melodies of Hawaiian Music by the great writer and player of Hawaiian Music, Ernest K. Kaai. Price, $1.00.

JUST PUBLISHED

The Excelsior Harmonic Chart

FOR PIANO OR ORGAN.

The simplest and most comprehensive Harmonic Chart ever published. A new system by which anyone, without any previous knowledge of music, can in short time learn to play any chord on the piano or organ, thus enabling them to accompany any song or ballad or mandolin solo.

A fine thing for beginners in the study of harmony. Highly recommended by some of our best teachers.

PRICE 60 CENTS.

The most complete table ever published. Printed in colors, and contains 400 chords, simple, major, 6th, minor, sub-mediant, dominant, mediant, 7th chords, and arrangements in sliding or adjustable form, so simply that power to dance songs and read music is all the qualification necessary to even a child to play chords at sight. Major and minor chords, keynote, middle C plainly indicated. Also illustrations how to hold the hands, the keyboard, table of signatures, rudiments of music, time, expression, and full instructions how to use this invaluable chart. If any other chart is worth $5.00, this one should easily bring half. Special Price, $1.00.

JUST PUBLISHED

FOLIO OF MOST FAMOUS SONGS

Very best arrangements, world's best for Male Quartette, by Frank E. Berry. We have something entirely new, different from anything else ever published, a new style in Medley form, as sung onstage, in cabaret, in concert and other entertainments, etc. The greatest collection of songs ever got in book form. Such well known songs as: Come Where the Lilies Bloom, Come Where My Love Lies Dreaming, Ah! Where Art Thou, (Duet), Way Down Yonder in the Cornfield, To the Evening Star (from Tannhauser), fifty or more equally as good in medleys. Each medley, contains five or more songs. Medley of famous college songs, medley of home songs, medley of famous good old songs, medley of national songs, medley of patriotic songs, medley of famous sacred songs, medley of old Scotch songs, medley of old darkie songs, medley of famous national war songs. This book is without doubt the finest book of Male Quartettes yet published, many of them arranged for the first time. Price 60 cents, $5.00 net, per dozen. Postage extra.

JUST PUBLISHED

MOYER'S UNIVERSAL TEACHER

For Mandolin, Guitar, Banjo and Violin. For private, class and individual teaching. These methods are intended for those with a desire to obtain quick results, and are for the student with or without a teacher, although a teacher should be obtained where possible to do so. The large variety of well known airs and the absence of dry technical studies will keep the student interested throughout the book. The Mandolin book may be used for the Violin with excellent results, and the pieces are all arranged with the object in view of playing the different instruments in unison. 2nd Mandolin, 2nd Guitar, 2nd Violin and 2nd Banjo parts being added, all perfectly harmonized, and will be found just right for clubs or classes. The diagrams will be found of great assistance in learning the various chords, etc., and is a feature not adopted by any other class method published. This method will bring results rapidly. The only book of its kind published, each book complete in itself. Easiest to learn and teach from. Price, 50 each.

JUST PUBLISHED

LANDON'S DIAGRAM CHART OF CHORDS FOR PIANO OR ORGAN

The simplest and most complete chart of the Major and Minor Chords and their relation, marked off in colors. The chart is placed in an upright position behind the black keys, a new system by which anyone can be some as expert accompanist to any song, solo or duet, with but little study, and without any previous knowledge of music. The charts may also be used in connection with an instruction book on the piano or organ. It also gives the keyboard of the instruments and the correct position of the hands. The simplest of Charts published in colors. Price, 50c.

JUST PUBLISHED

CLARKE'S ADJUSTABLE HARMONY CHART OF CHORDS, for Piano or Organ.

The very best of all self instructors. Concise, simple and comprehensive. This adjustable Chart, which is adapted both for Organ or Piano, will enable anyone, without a general knowledge of music, to play almost at sight the accompaniment to any song or popular instrumental composition, when the melody is sung or played on a Mandolin, Violin or other solo instrument. It consists of two charts, one being a duplicate of a Piano or Organ keyboard and the other an adjustable sliding chart to indicate the key of the piece to be played. The Rudiments of Music are explained in a simple manner and the principal chord positions are shown at a glance, by means of colored diagrams. It will be found invaluable to those who wish to play accompaniments and have not the time to study music and harmonies. Teachers will find it very helpful in explaining positions of notes, chords and scales to young beginners.

For simplicity and comprehensiveness there is nothing like it on the market. Price, $1.00.

JUST PUBLISHED—THE REVISED EDITION.

WILSON'S DIAGRAM METHOD OF CHORDS FOR GUITAR, BANJO, VIOLIN AND MANDOLIN.

A complete method of chords, with full instruction in music, with plenty of exercises, scales and time lessons, with a fine variety of popular music in the different keys, well graded, and suitable to the pupil after what study they obtain in these instructors. These books may be called self-instructors, as they are so simple that any child can understand, and with plenty of practice can become a player of the popular and ordinary music without the aid of a teacher. Price 50 cents each.

JUST PUBLISHED

VIOLIN MAKING, or, HOW TO MAKE YOUR OWN STRADIVARIUS.

For amateurs, professionals and players. By F. Campbell Davidson. With the help of this little book, a man of fair intelligence and some aptitude to the use of tools will be able to construct a Violin. Whether it will be a good or a bad Violin will depend mainly upon things which will come gradually, and after some failures and many attempts, within the maker's own control. There is no magic in the art of making a fiddle, but there is a wide scope for the exercise of the mental powers of him who would make a good instrument. This little volume contains a fine variety of illustrations of both the tools to use and parts of a violin, and as a whole when put together. Price 50 Cents.

JUST PUBLISHED

CLARKE'S NEW AMERICAN TEACHER FOR MANDOLIN.

This is the title of a new instructor with new ideas never before laid down for the guidance of teacher and pupils. Diagrams of all chords and scales in every key. The studies for practise are original and progressively arranged. Illustrations showing correct position of the hands, diagram cuts of the fingerboard, showing the notes on the fingerboard, to enable any one to study the instrument with or without a teacher. Contains a superb collection of music solos and duetts arranged in a simple manner for those who wish to study the mandolin. Price, 50c.

Warner's Student's Blank Music Book, with wide ruling ..... **Price 10c.**

Warner's Academy Blank Music Book. Price 10c.

This book music staffs and ruled for writing.

CLARKE'S BANJO METHOD—NEW, UP-TO-DATE PIECES—IN "C" NOTATION

Snappy music in the popular jazz time, old familiar airs—classics, not dry or difficult. Either finger or pick style—pieces adapted for both styles of play. Instructions in jazz playing for dances, etc. Students using this will be able to read from violin orchestra score and from the popular song publications in the original keys, etc., etc. A 32-page book of pleasing music progressively arranged to interest the student throughout the book. Price 50c.

Up To Date Collection Of UKULELE SOLOS

Circulating Copy
LIBRARY OF THE CITY OF BOSTON
805a.981

Written & Compiled by WILL D. MOYER.

Also containing a few elementary lessons of valuable aid to the pupil.

Tuning of Ukulele. Strings as read. Notice A string.

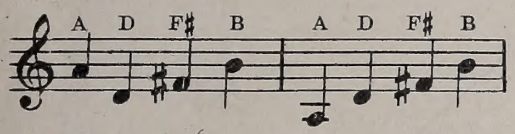

The best strings for the Ukulele are either gut and silk combined or straight gut. Use violin E for the 1st and 4th strings— and violin A for the 2d and 3d strings. If banjo Ukulele— use banjo silk for center or 3d string and others same as above. Too light weight strings on a Ukulele give a thin tone. Use as heavy strings as will permit the proper pitch and the tone will be more like a harp. There are various weights of violin E strings etc. so get heavy ones if your instrument is a good one and will stand it. Tune to A, D, F♯ and B from piano or pitch pipe tuner for the Ukulele can be bought of any good music store.

Exercise to read open strings

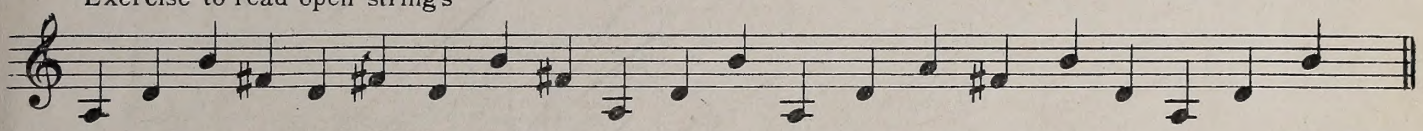

Scale—two sharps—one octave

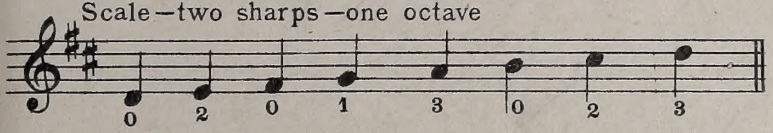

Notes on A string—as far as 12th fret.

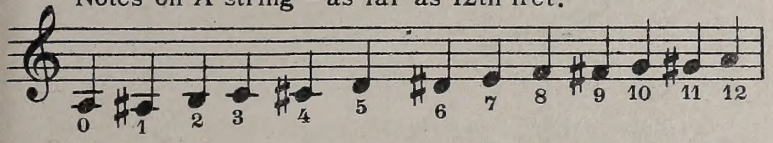

Notes on D string

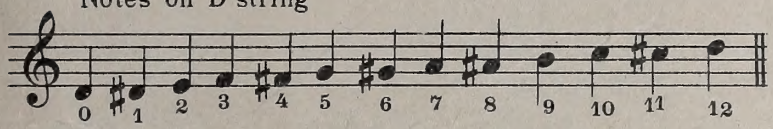

Notes on F♯ string

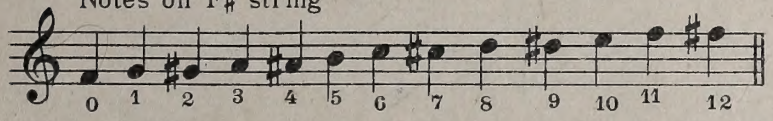

Notes on B string

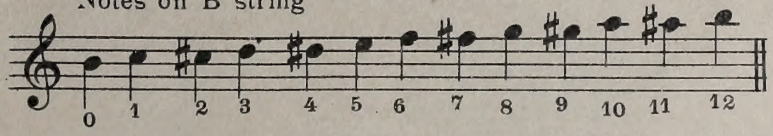

A	D	F♯	B	
4th	3rd	2nd	1st	
A♯	D♯	G	C	1st Fret
B	E	G♯	C♯	2nd "
C	F	A	D	3rd "
C♯	F♯	A♯	D♯	4th "
D	G	B	E	5th "
D♯	G♯	C	F	6th "
E	A	C♯	F♯	7th "
F	A♯	D	G	8th "
F♯	B	D♯	G♯	9th "
G	C	E	A	10th "
G♯	C♯	F	A	11th "
A	D	F♯	B	12th "

UKULELE

Use EUREKA Ukulele Felt Pick.

EXERCISE in one sharp
Refer to chart to find notes and do not sharp C.

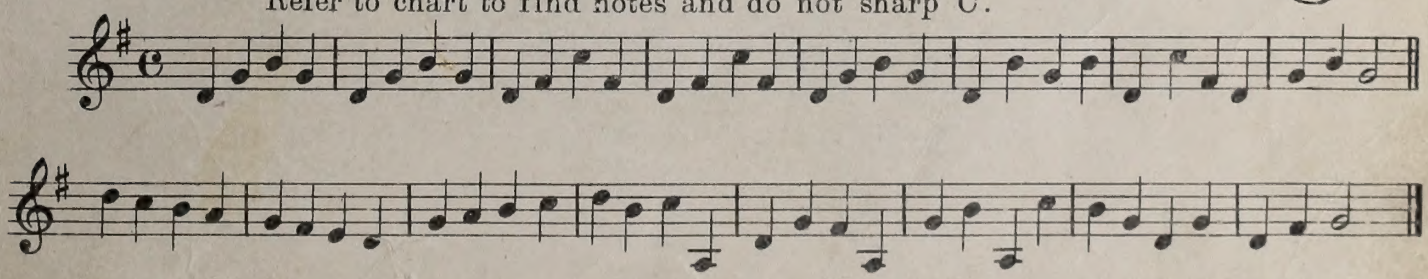

Copyright MCMXIX by The Chart Music Pub'g House, Chicago.

Easy Chords and Modulations for Hawaiian Ukulele

PUBLIC LIBRARY OF THE CITY OF BOSTON

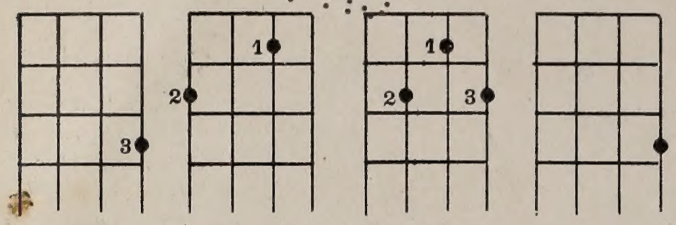

Key of D

The numerals indicate fingers of left hand.

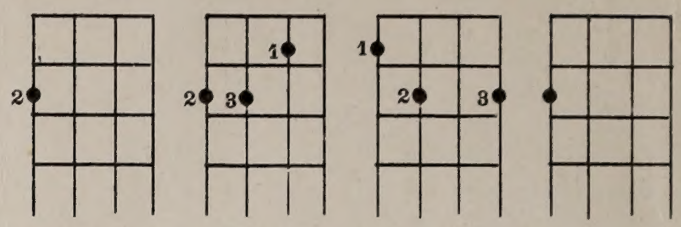

Key of B Minor

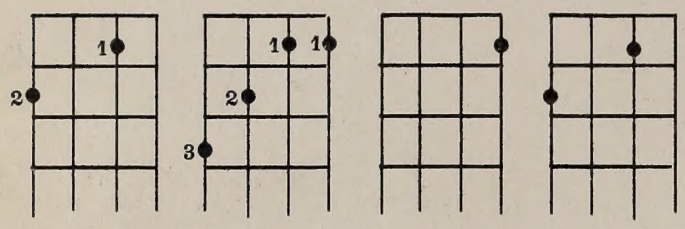

Key of G

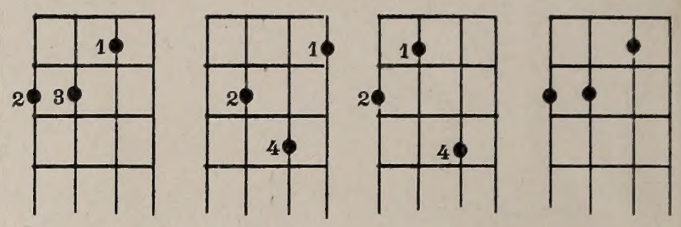

E Minor

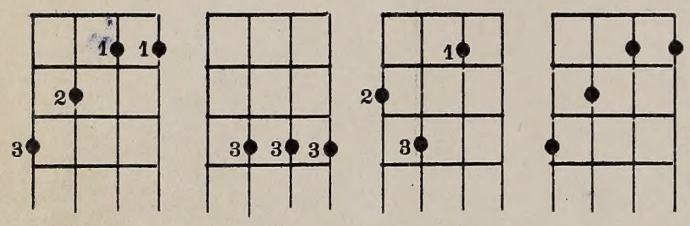

Key of C

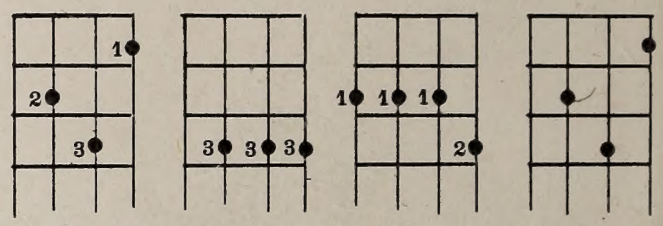

A Minor

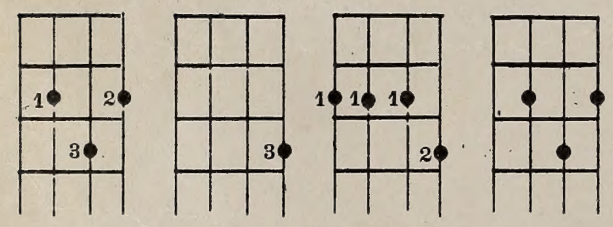

Key of A

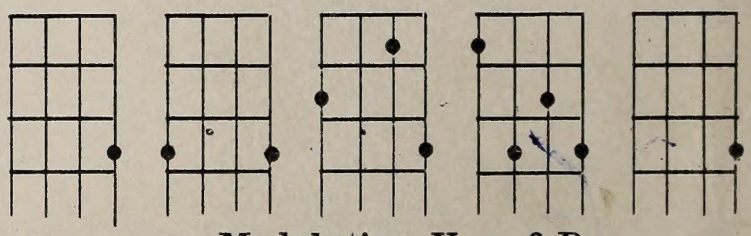

Modulation Key of D

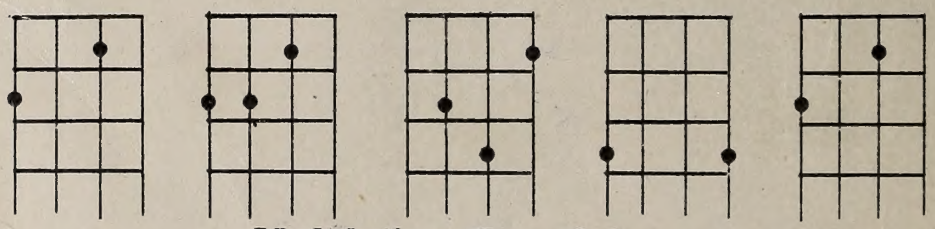

Modulation Key of G

Up to date C. of U. S.

Study

in two sharps

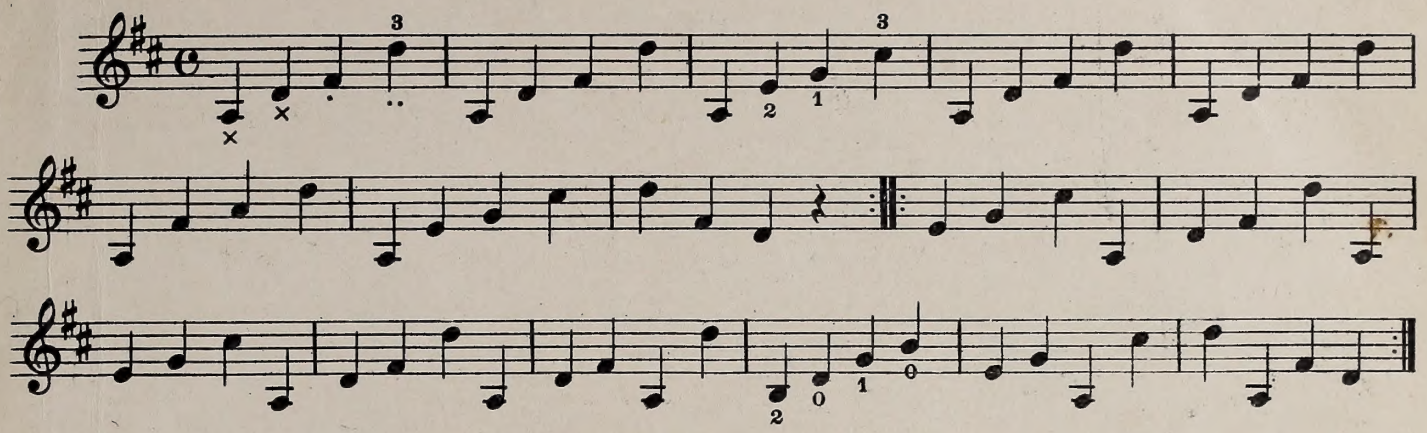

Waltz Melody

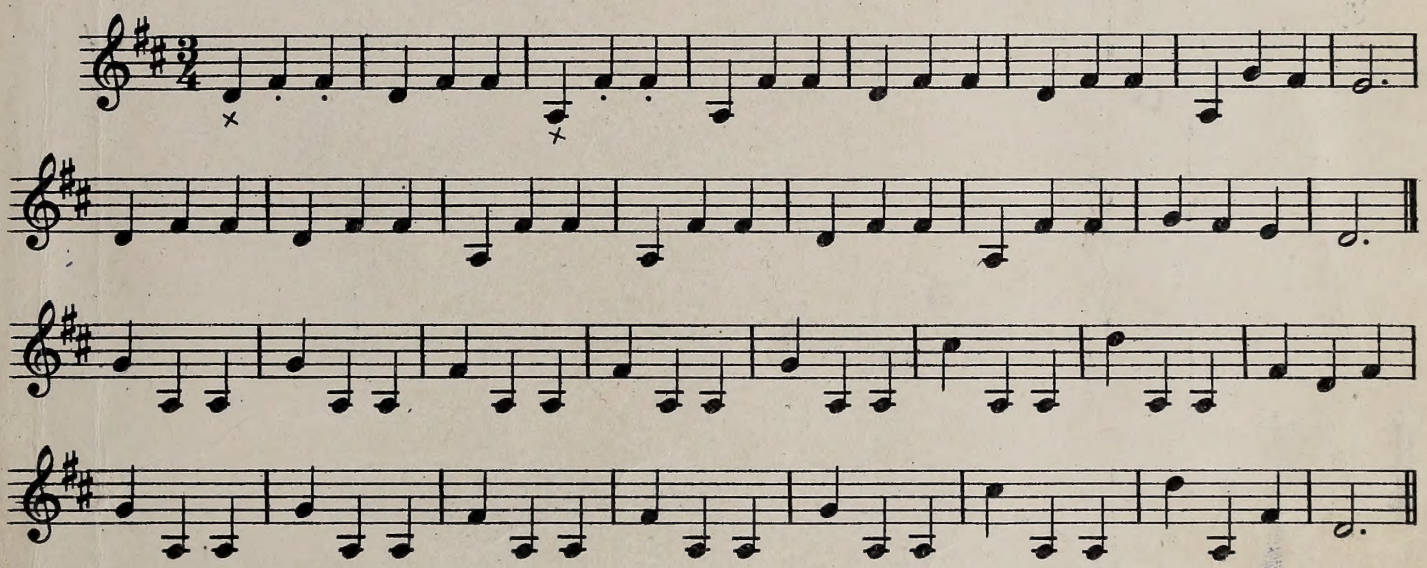

Edna Waltz

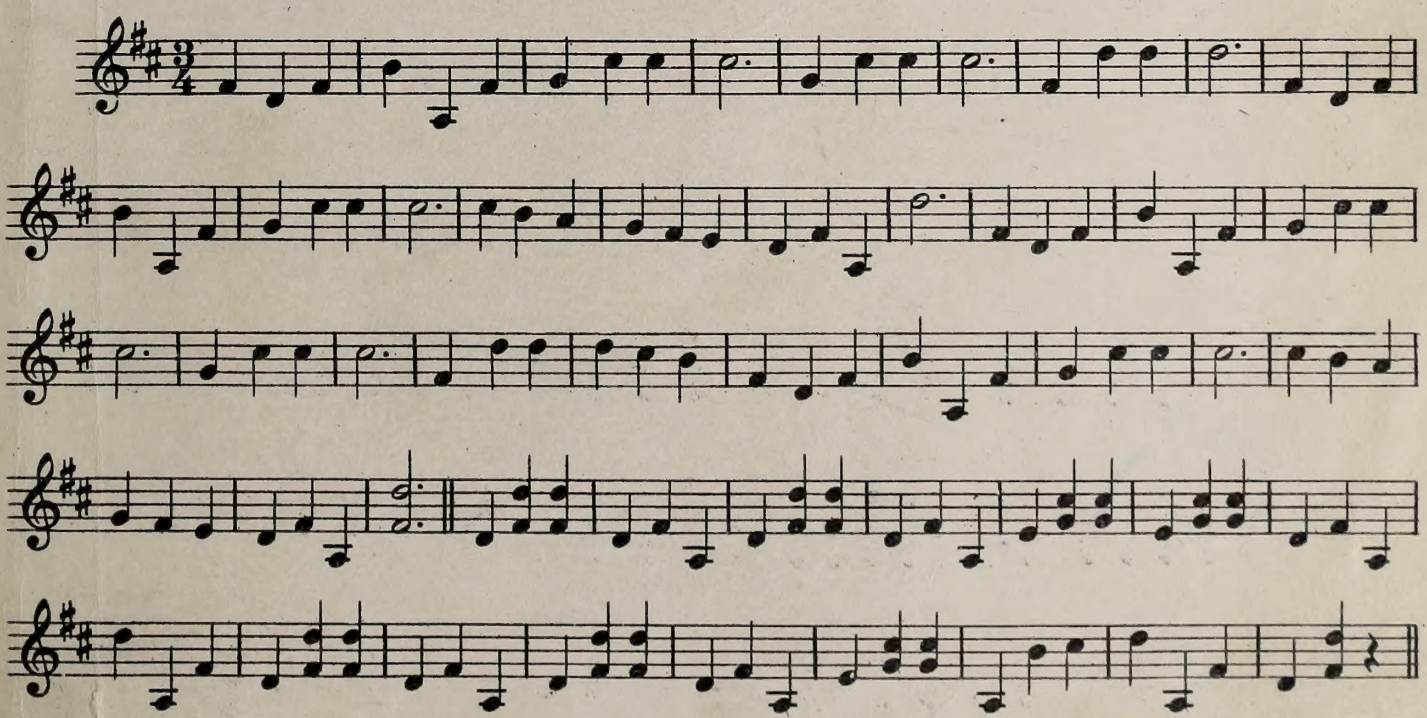

March

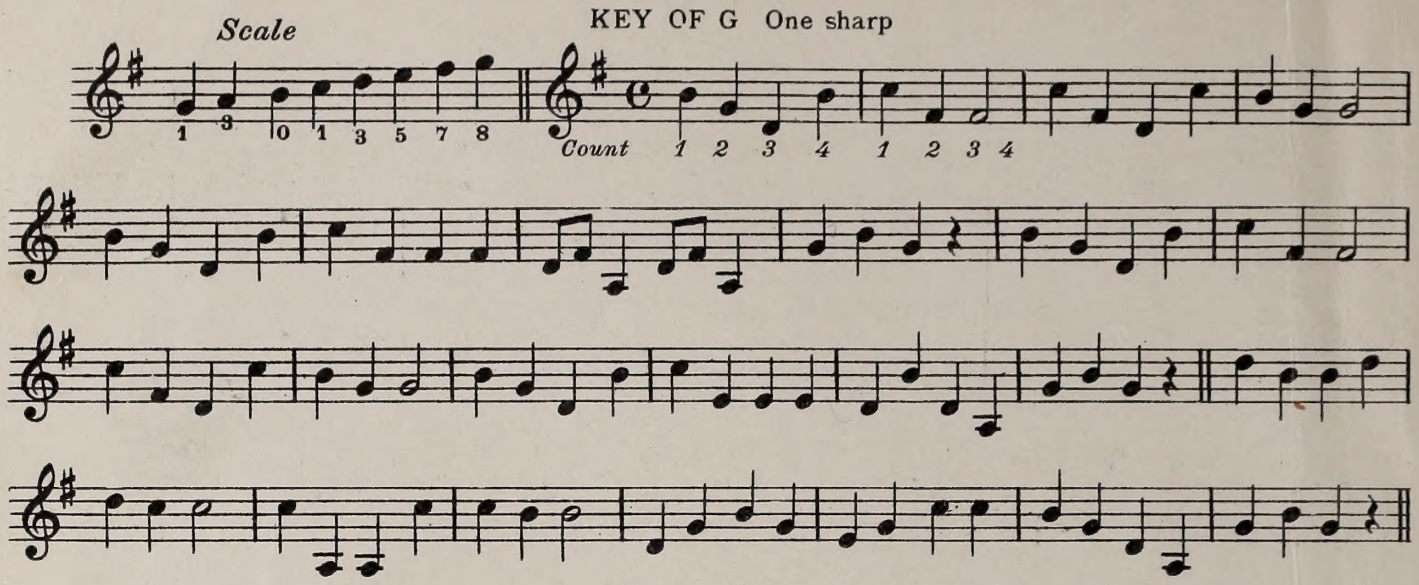

Exercise

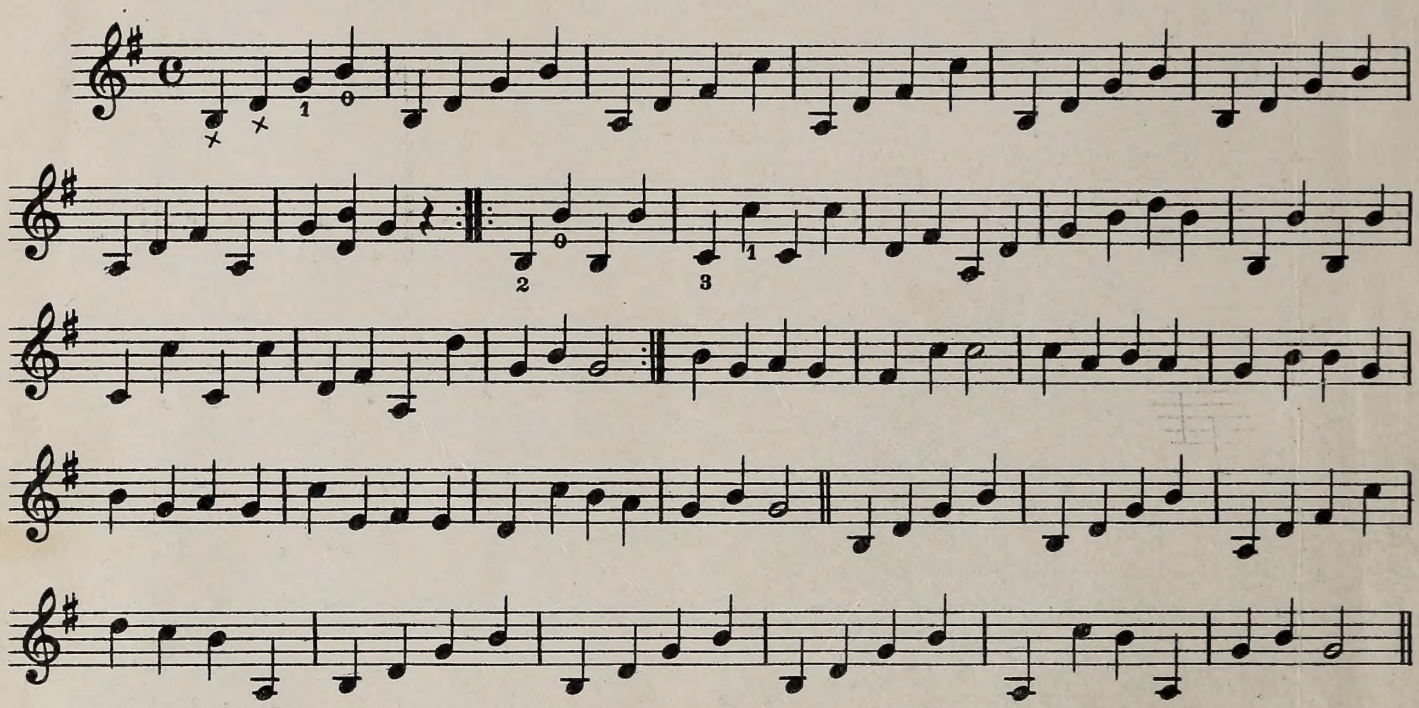

Easy Chord Study

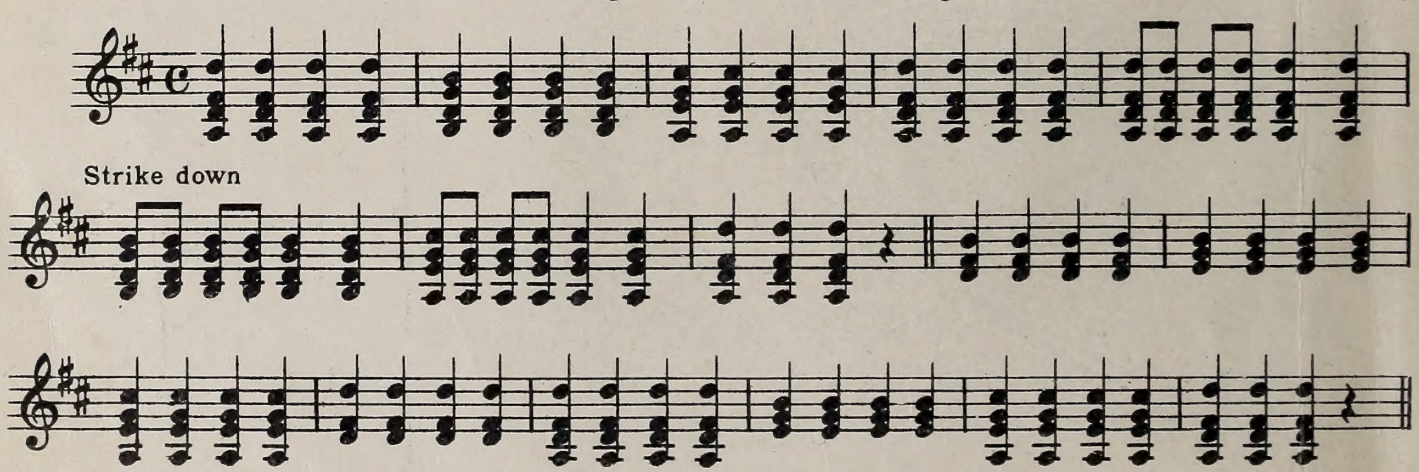

Happy Days

FINGER EXERCISE

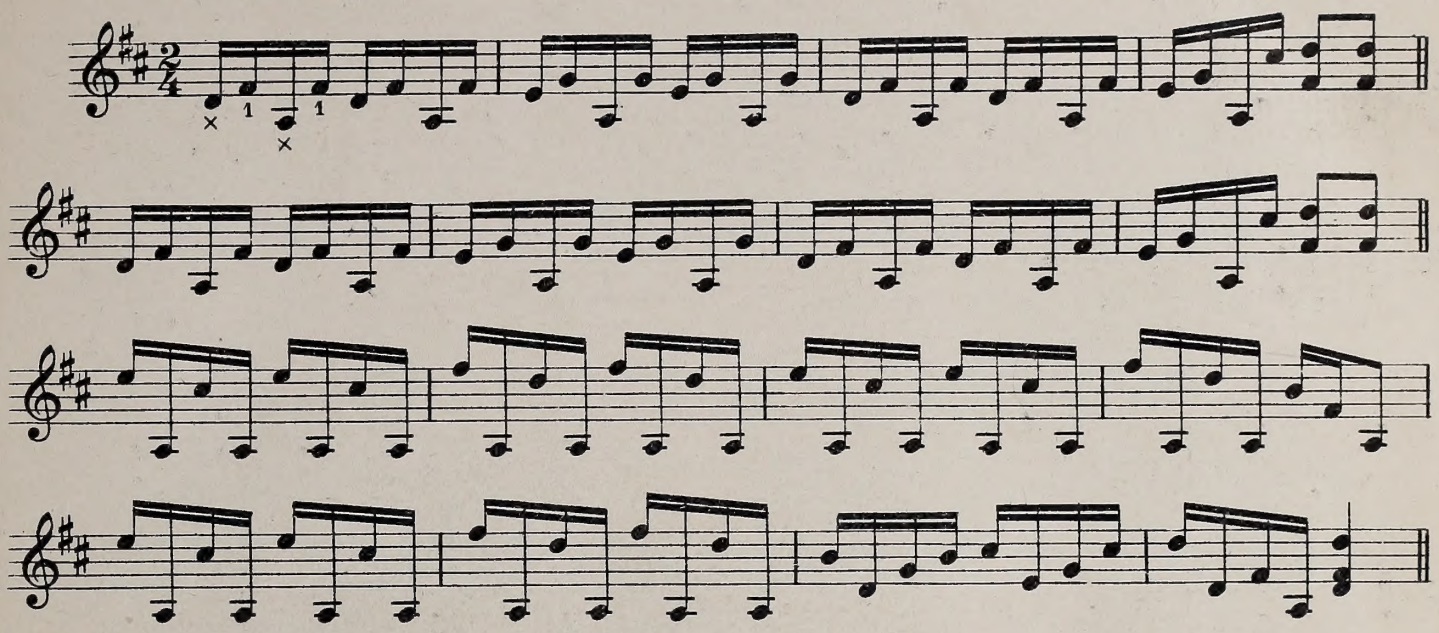

The Elfs Waltz

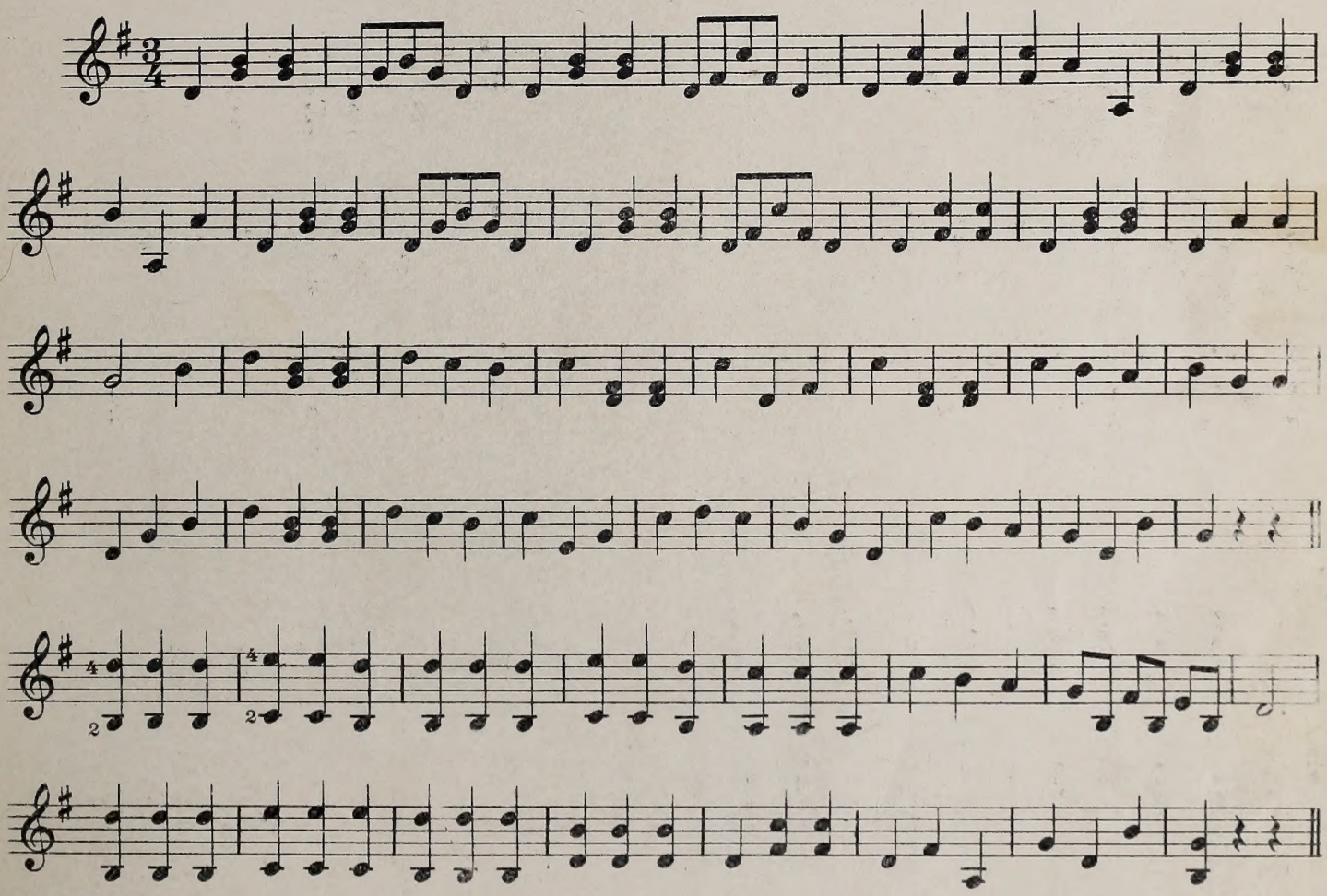

Easy Waltz

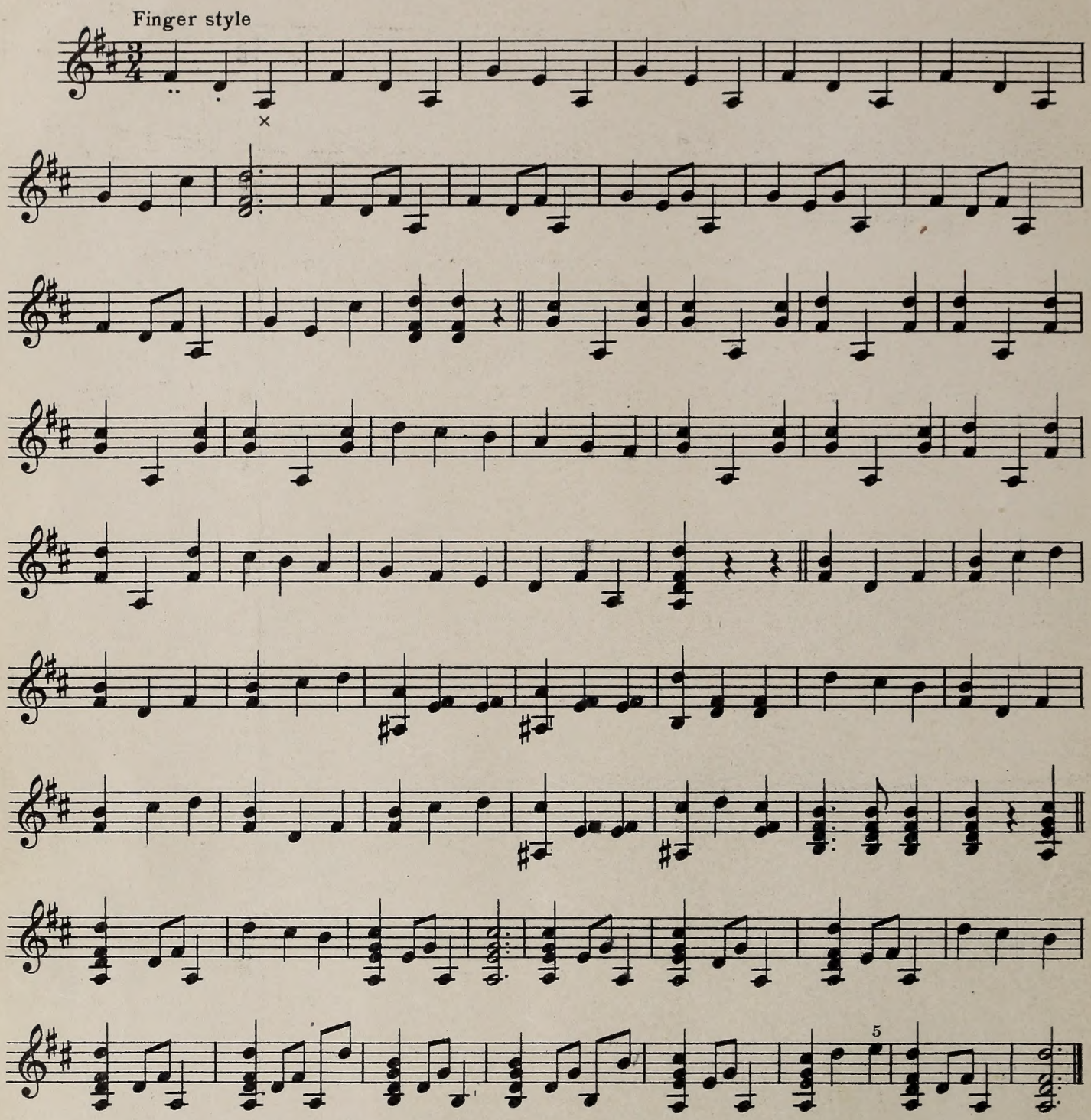

Prelude

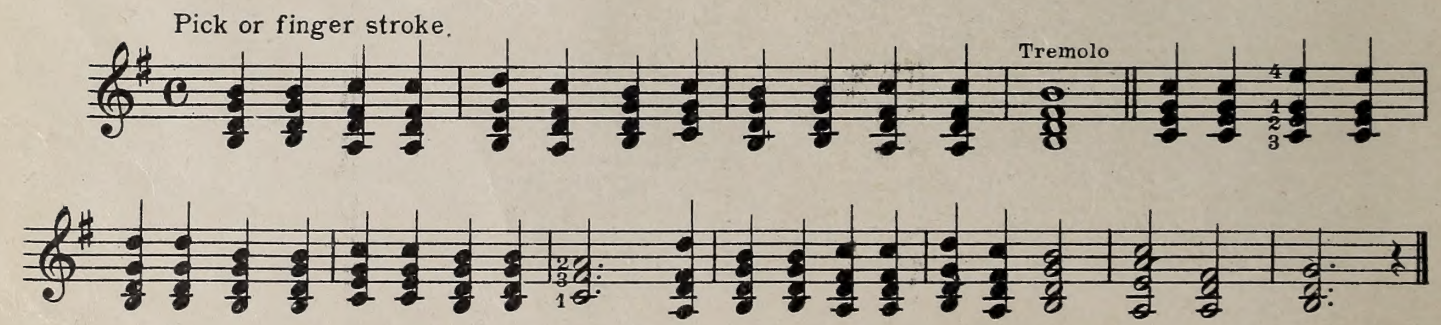

Novice Waltz

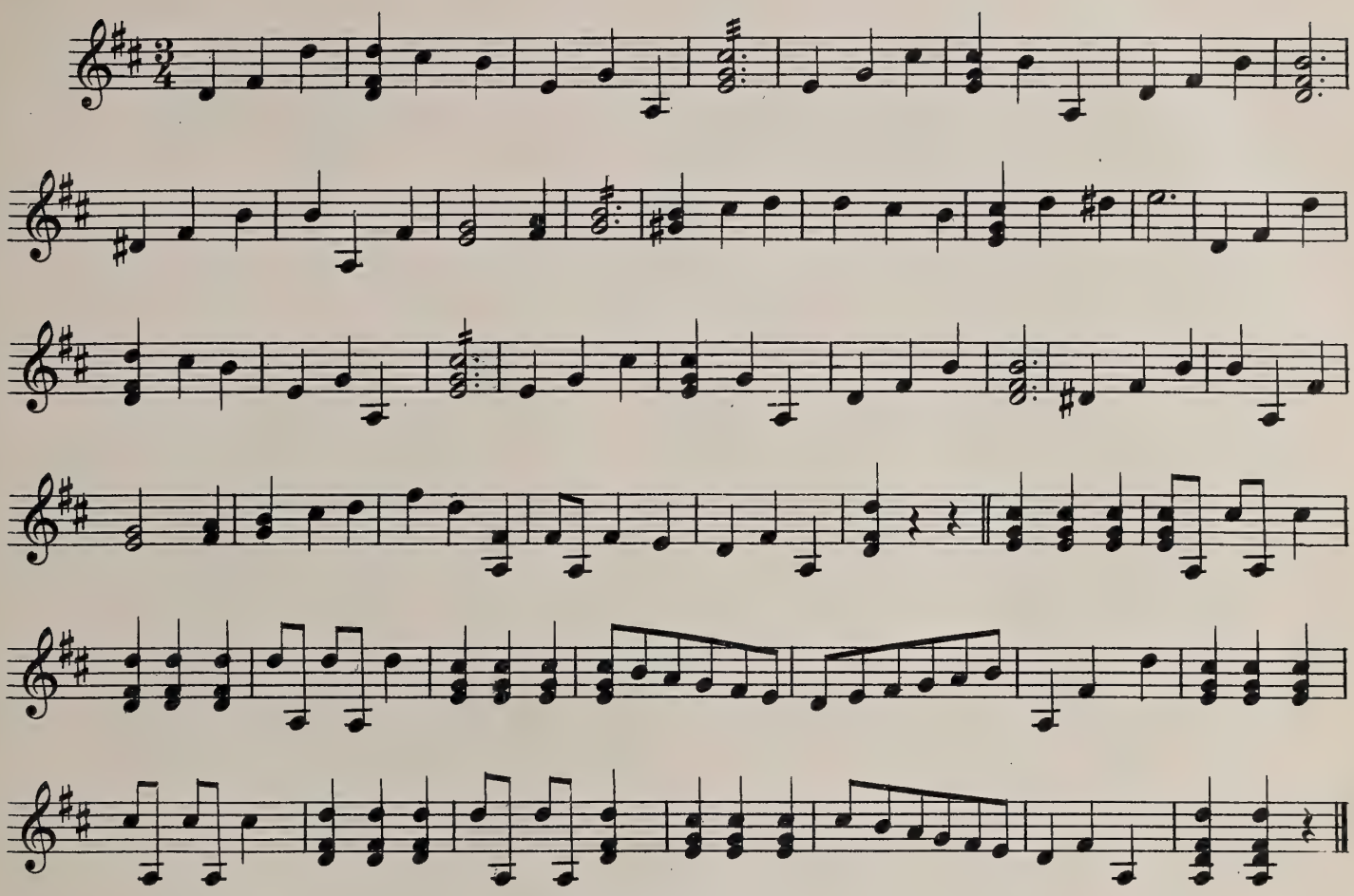

Minor Jig

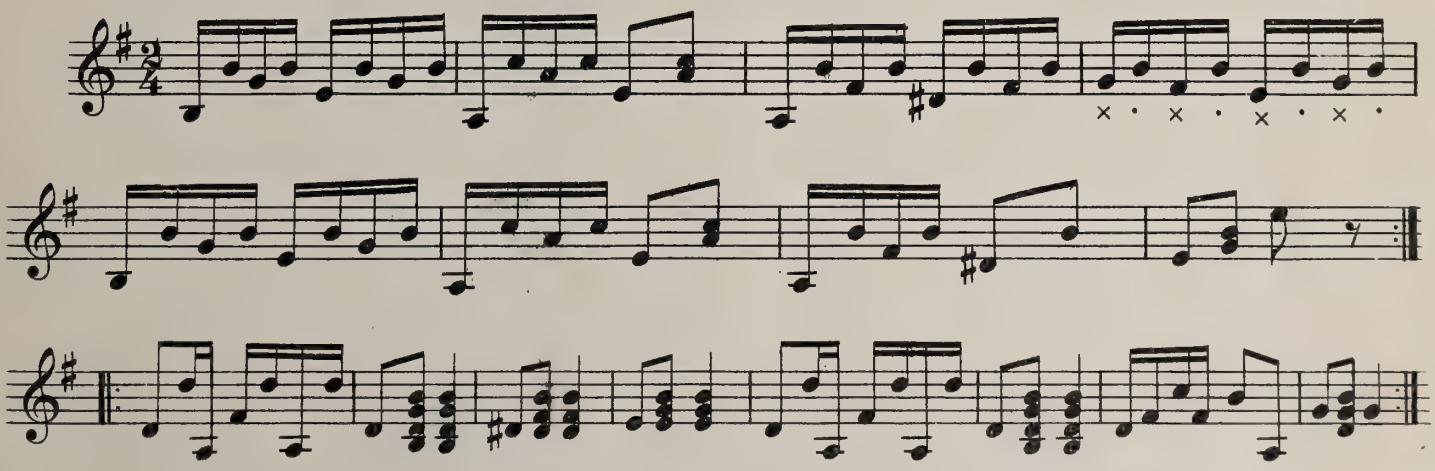

Nearer My God to Thee

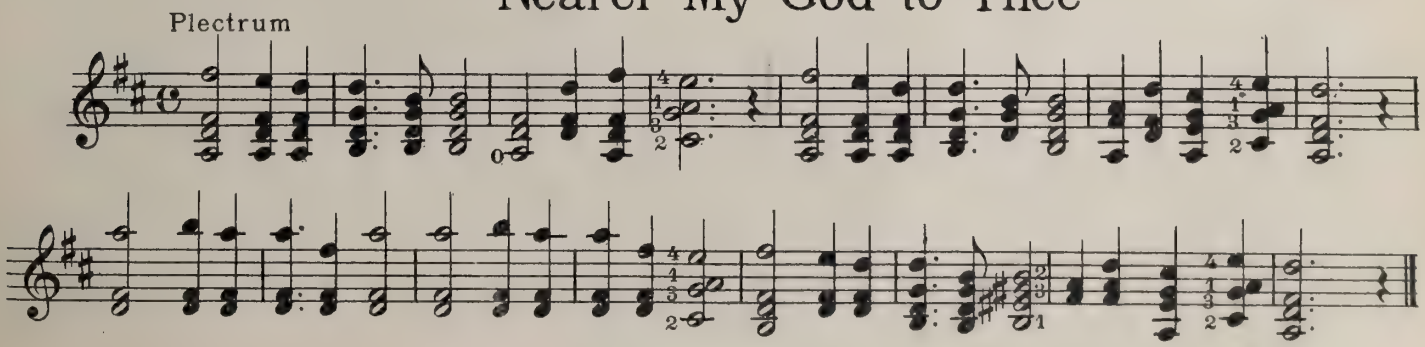

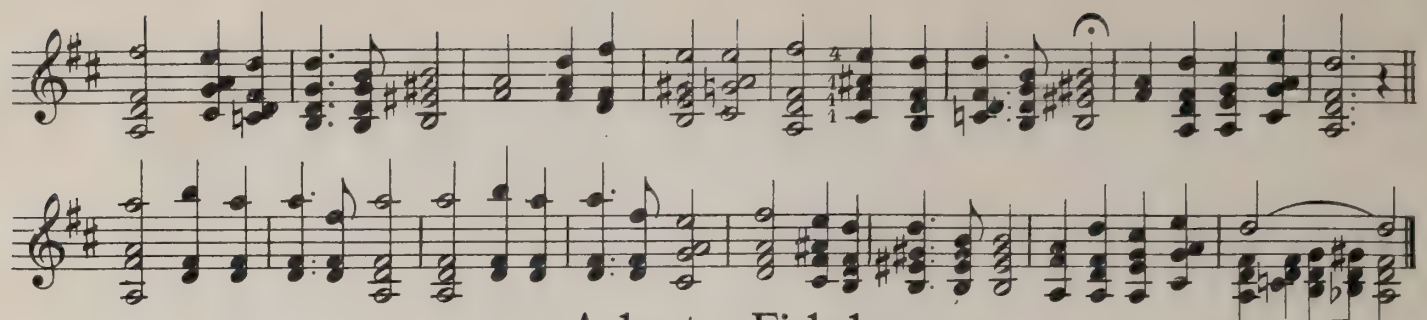

Adeste Fideles

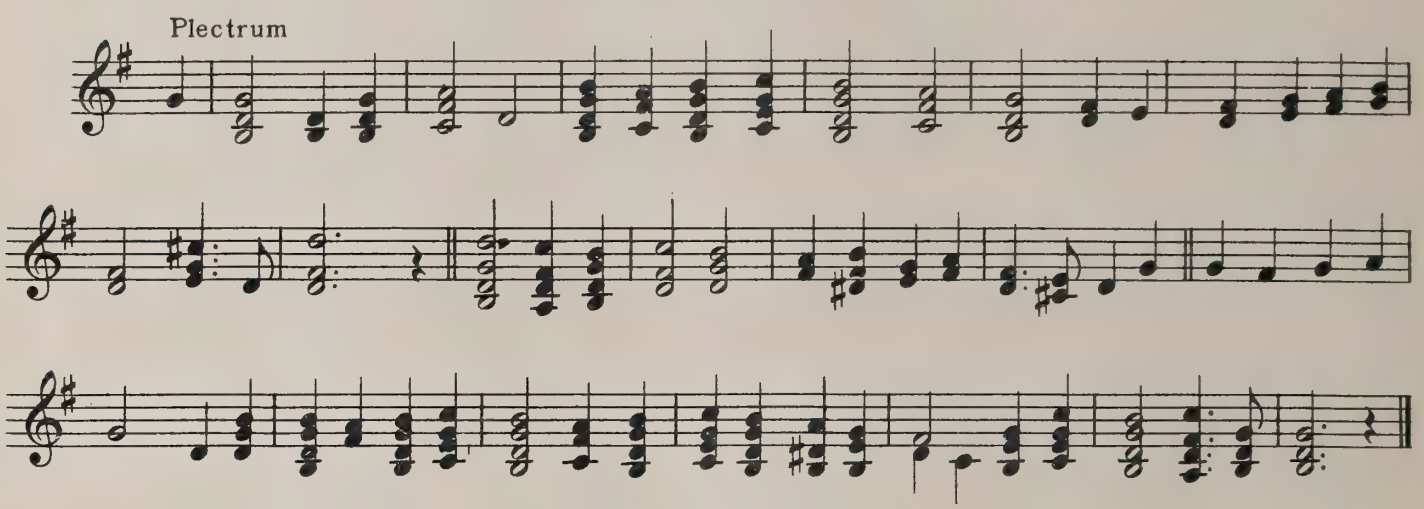

Medley–Patriotic

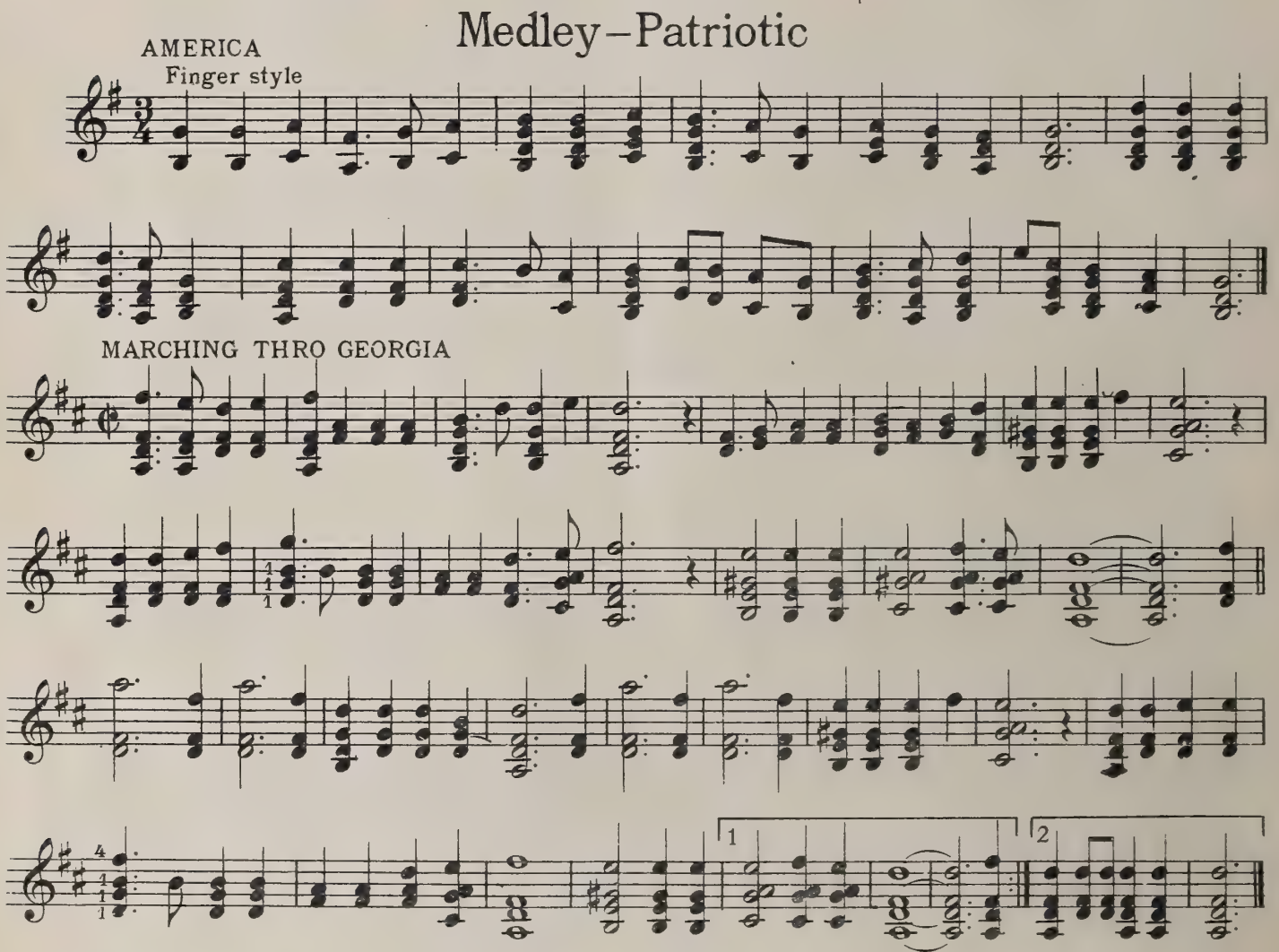

Up to date C. of U. S.

Home Sweet Home

Plectrum.
Tremolo

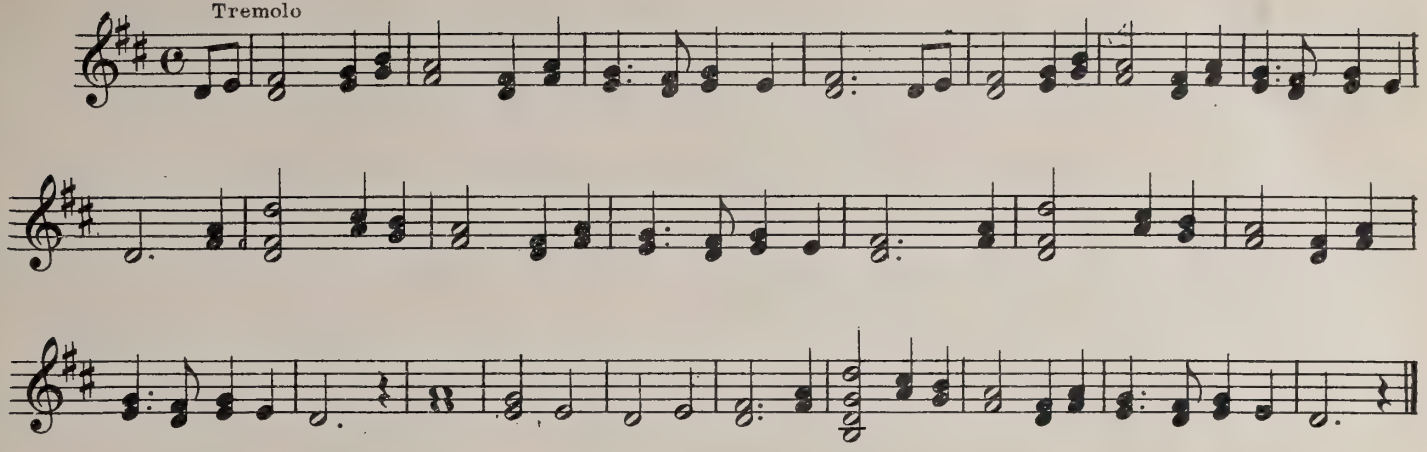

Rickety Jig

Plectrum *Lively*

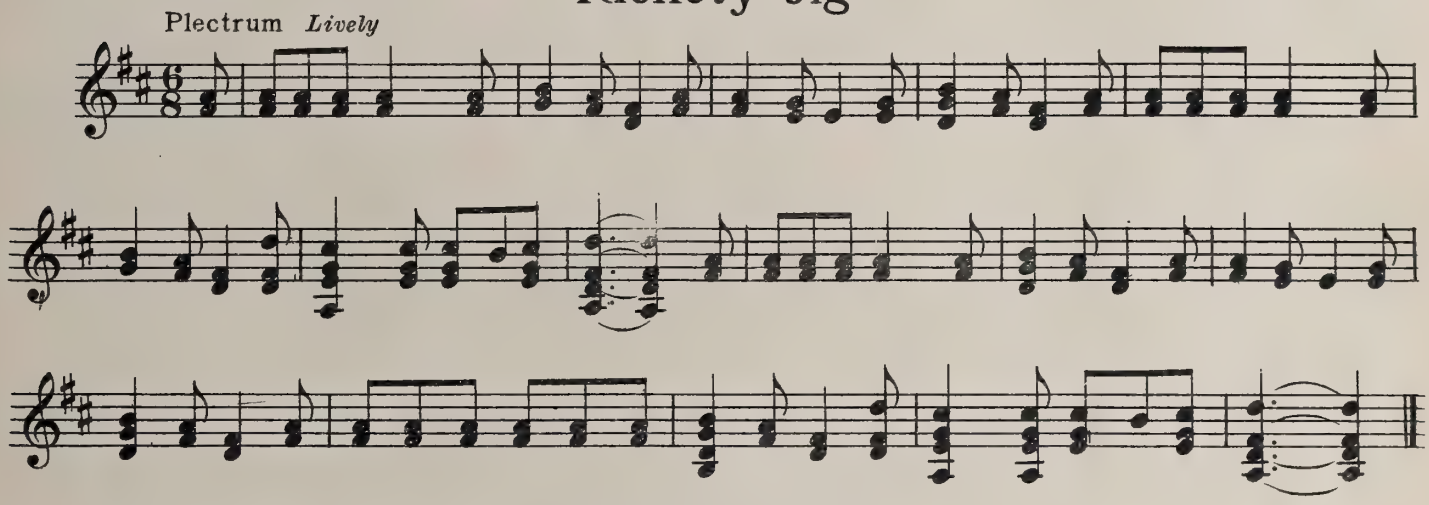

Johnny Green

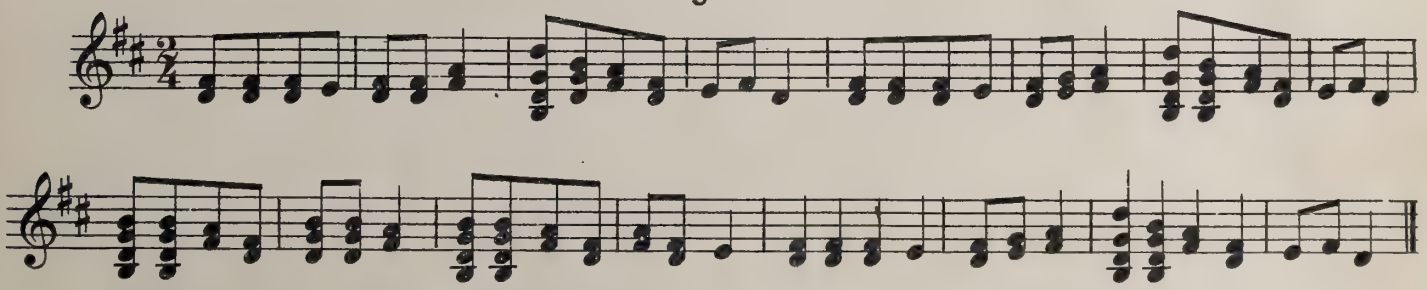

My Bonnie Lies Over the Ocean

Plectrum

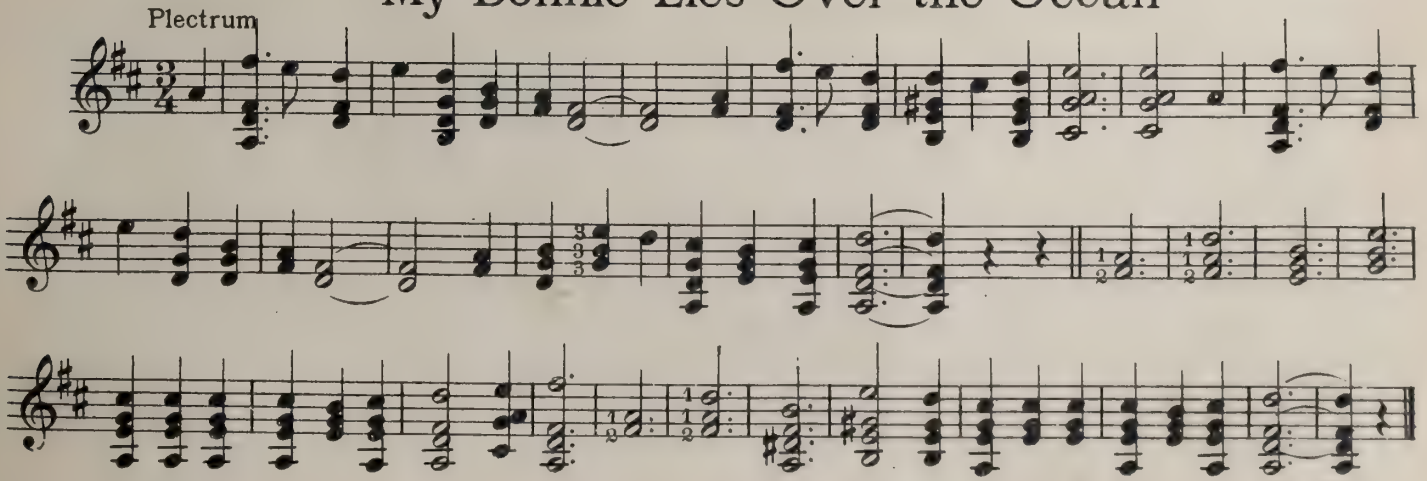

Up to date C. of U. S.

Lovely May

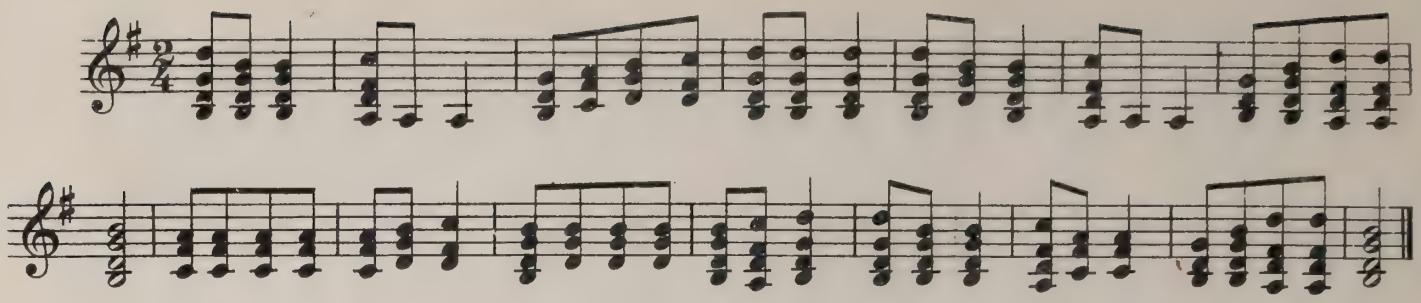

Old Oaken Bucket

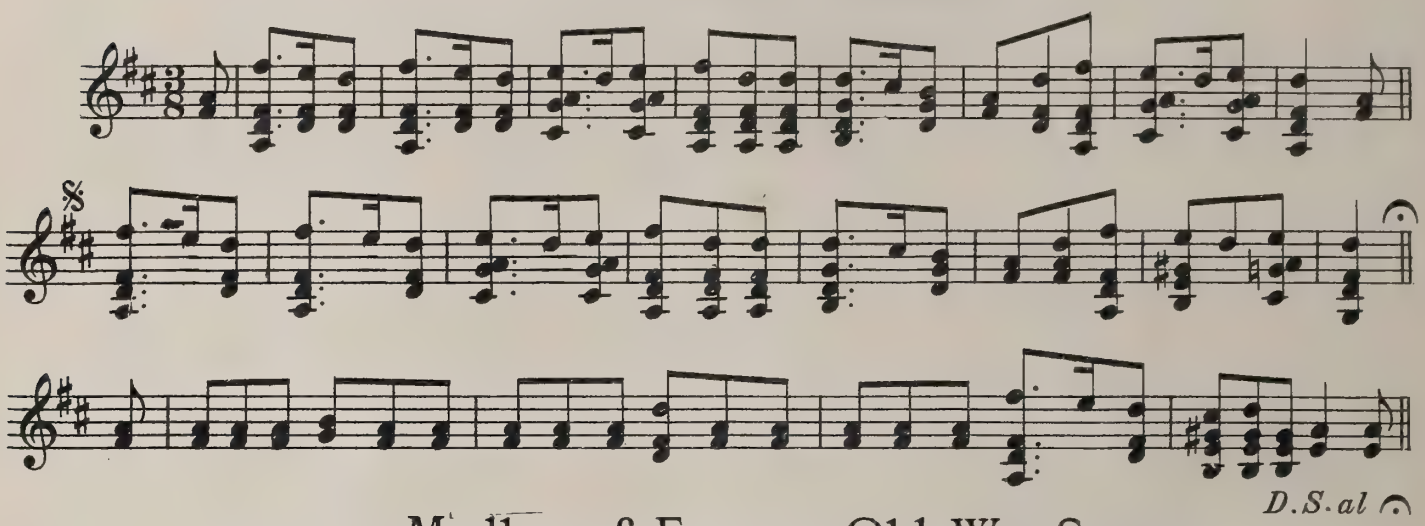

Medley of Famous Old War Songs

DO THEY THINK OF ME AT HOME

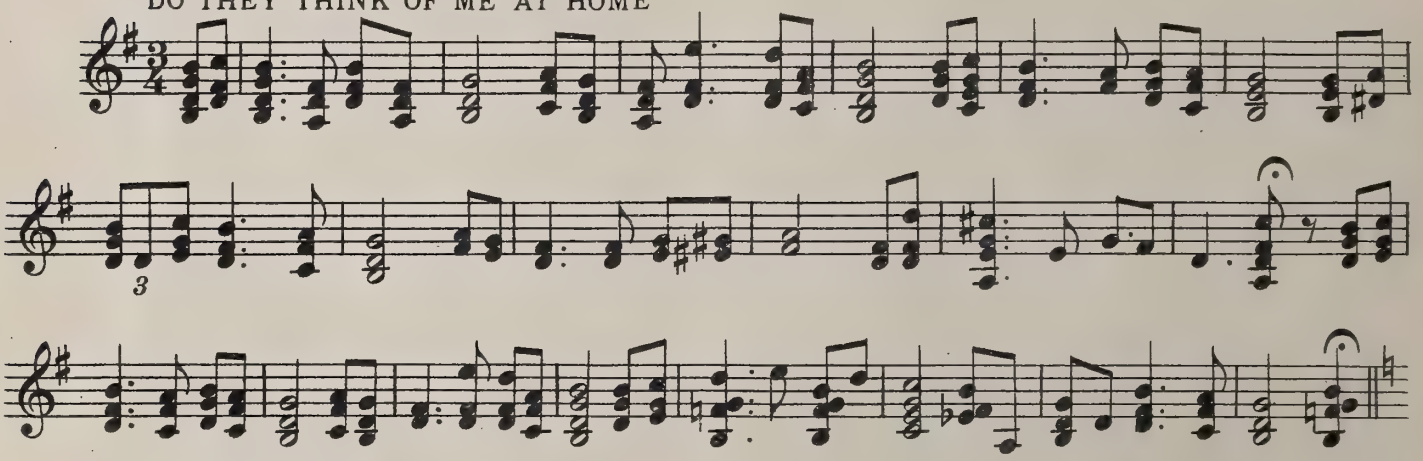

JUST BEFORE THE BATTLE

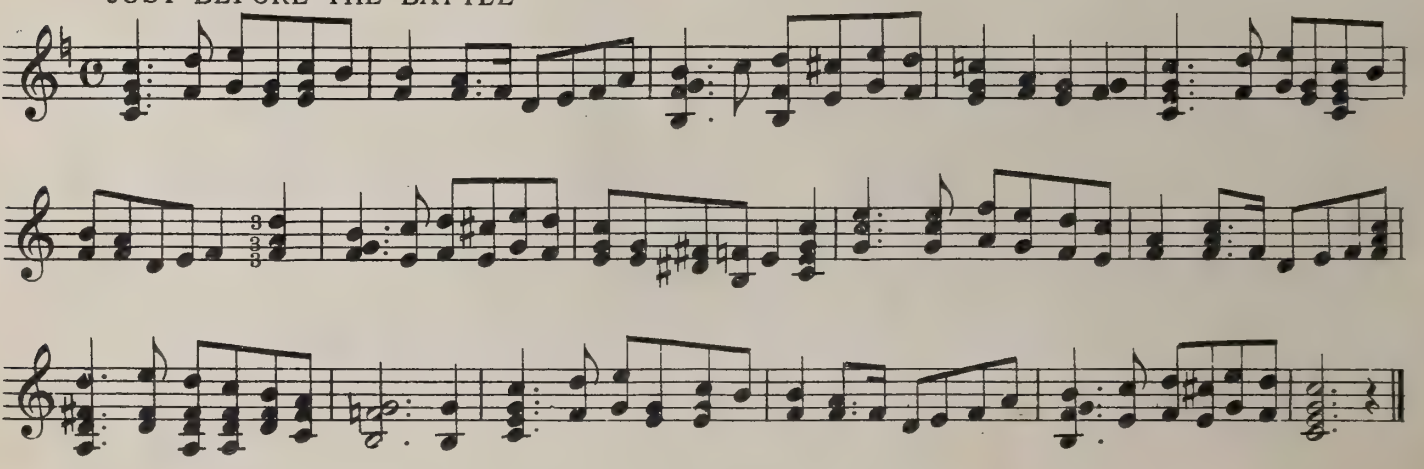

Up to date C. of U. S.

TENTING TONIGHT

TRAMP, TRAMP, TRAMP.

Believe Me If All Those Endearing Young Charms

Finger

Eccentric Dance

Banjo Imitation

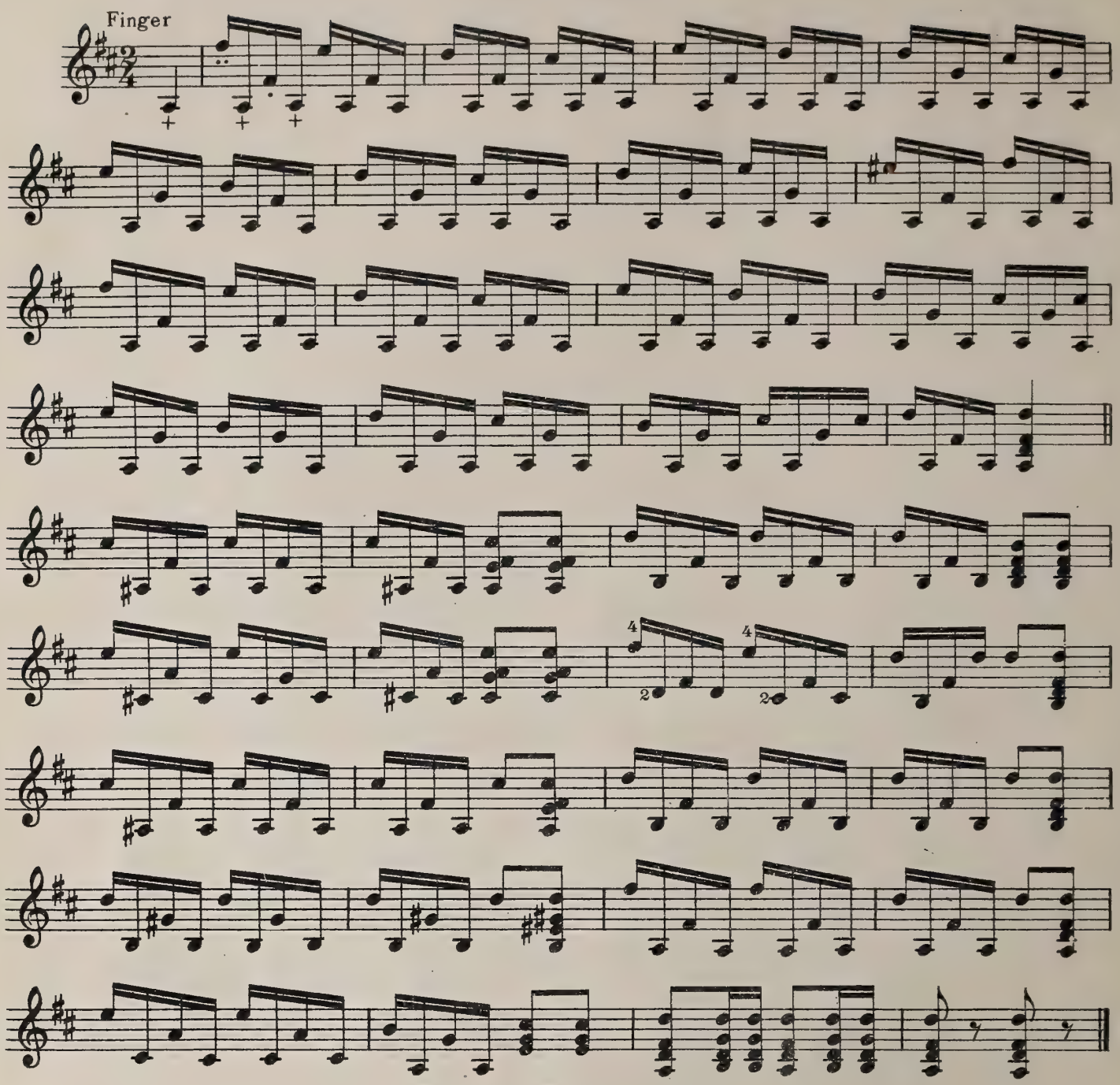

Sandy Floor Rag

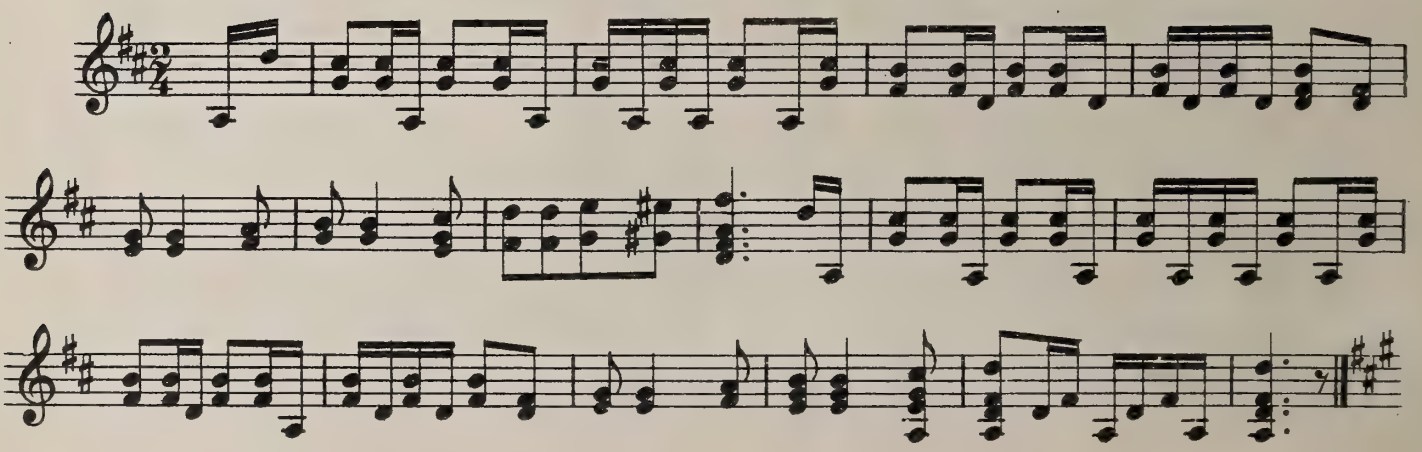

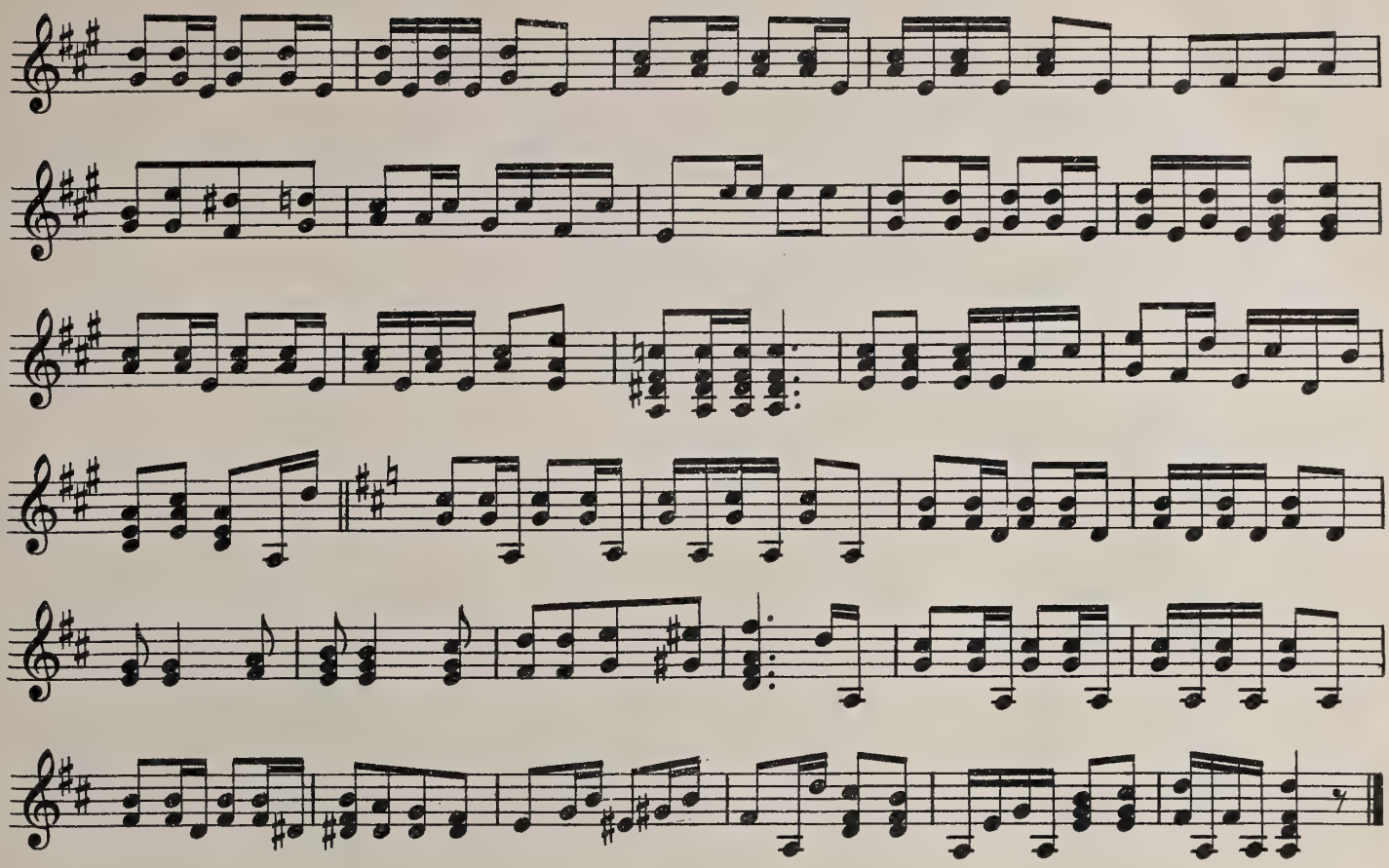

Santa Lucia

Plectrum

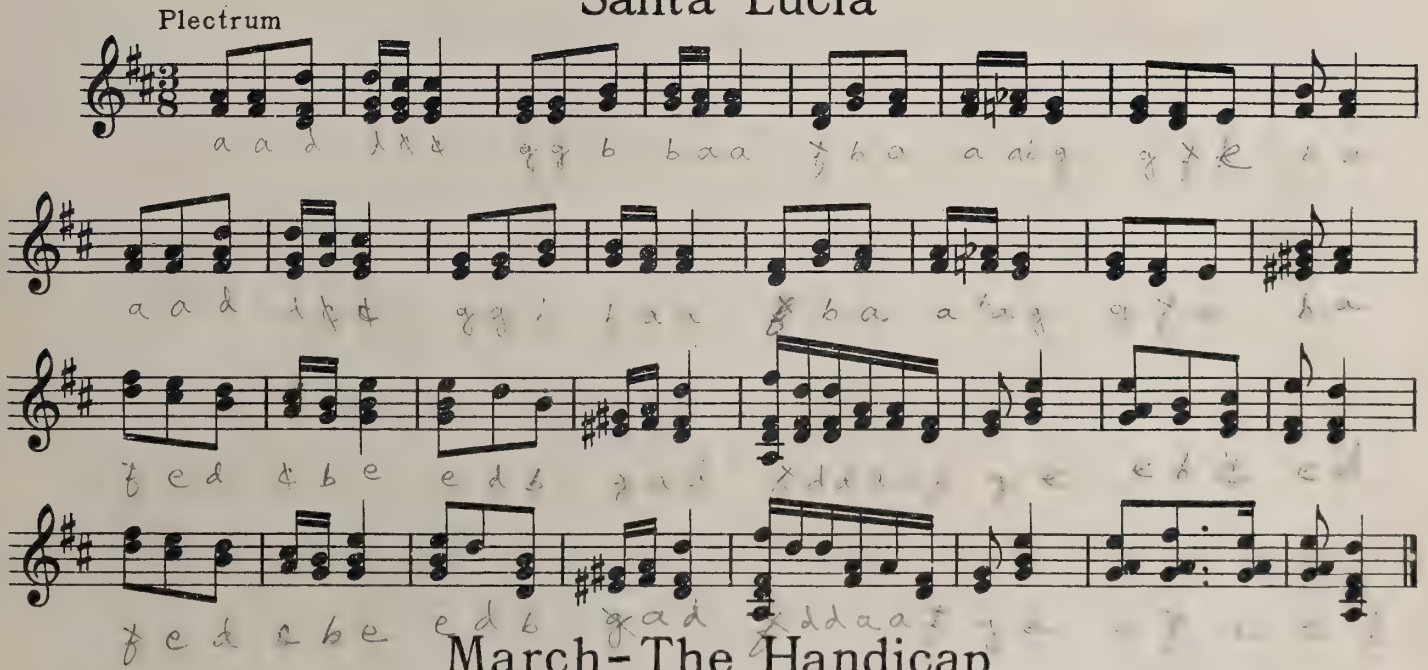

March-The Handicap

Plectrum

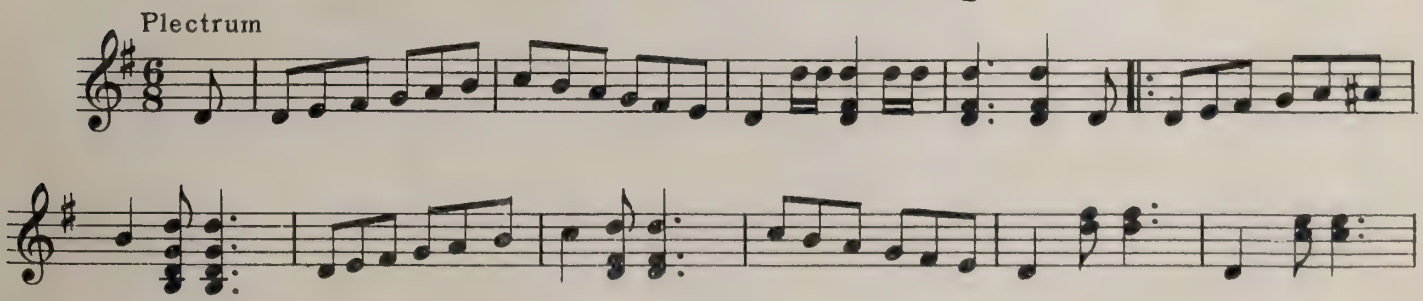

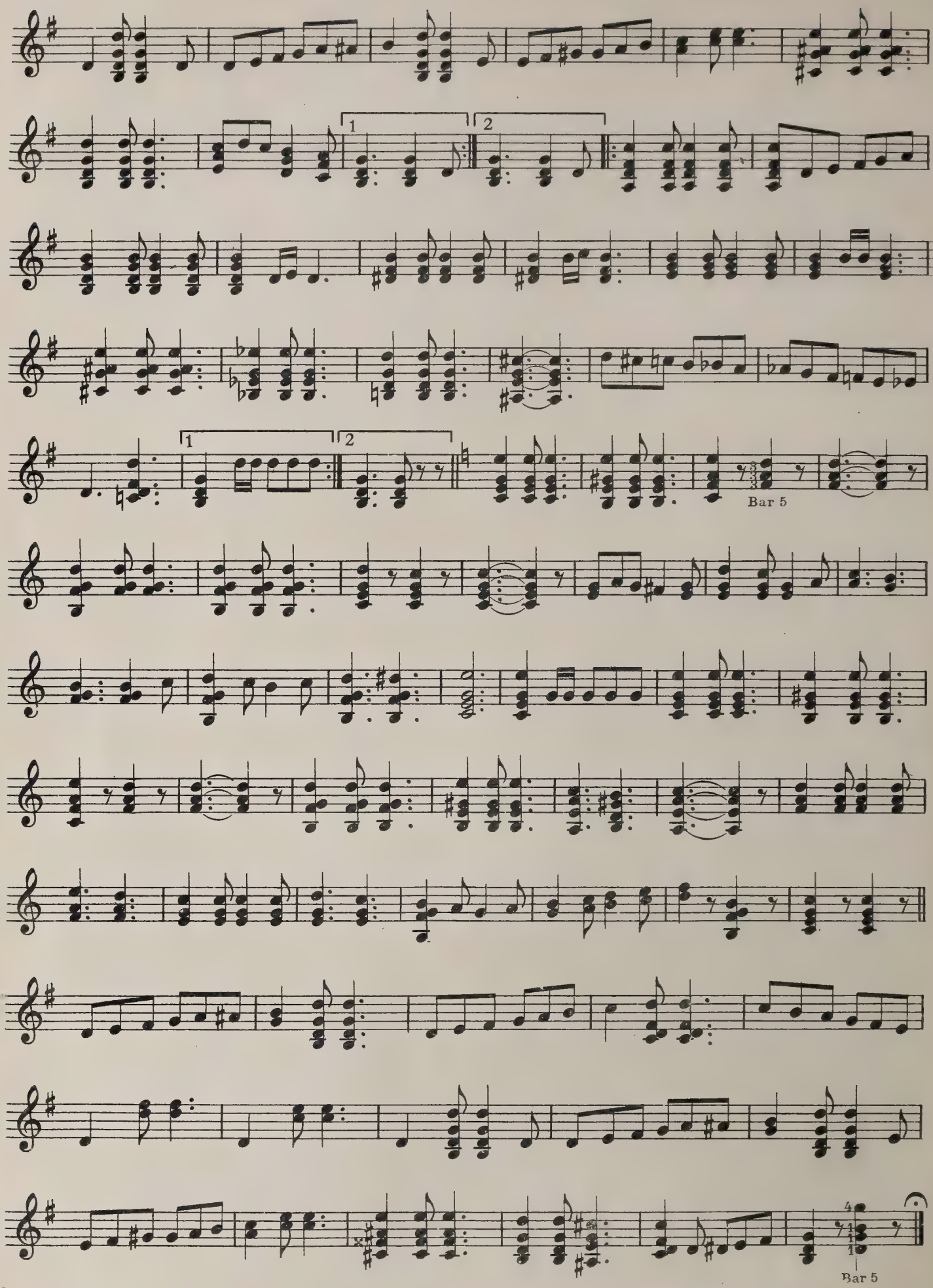
1
2
1
2
Bar 5
Bar 5

When the Swallows Homeward Fly

Plectrum

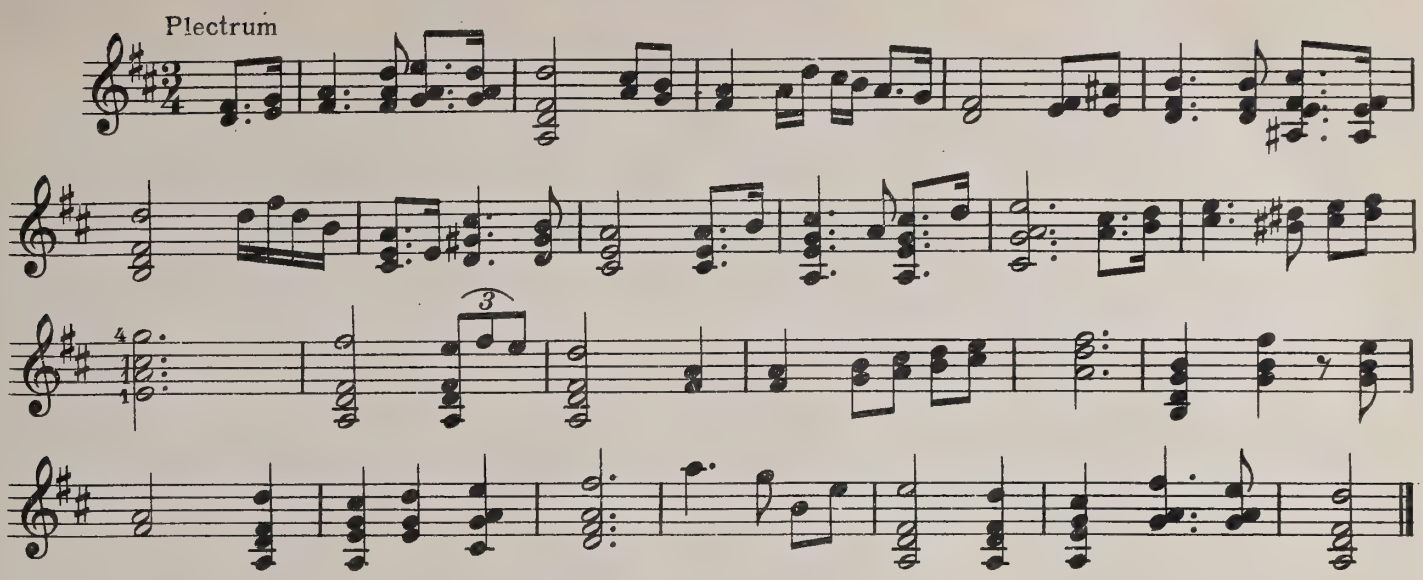

March Royal

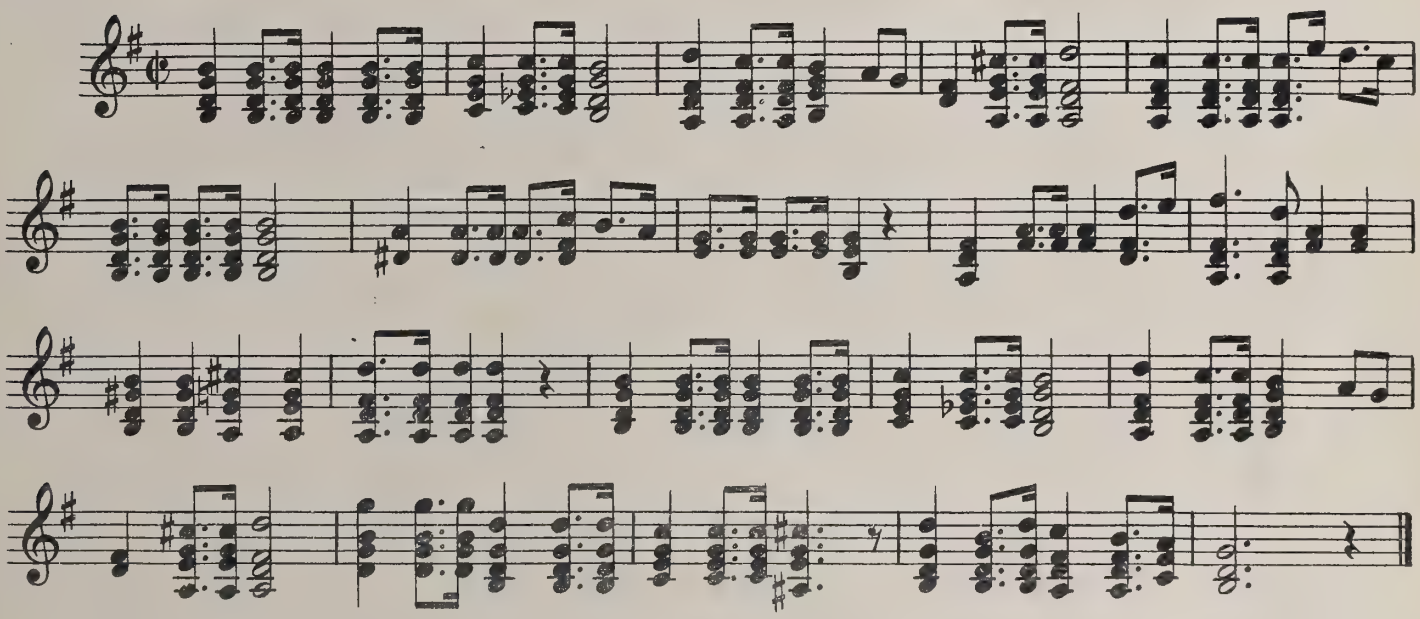

Far Away

Finger style

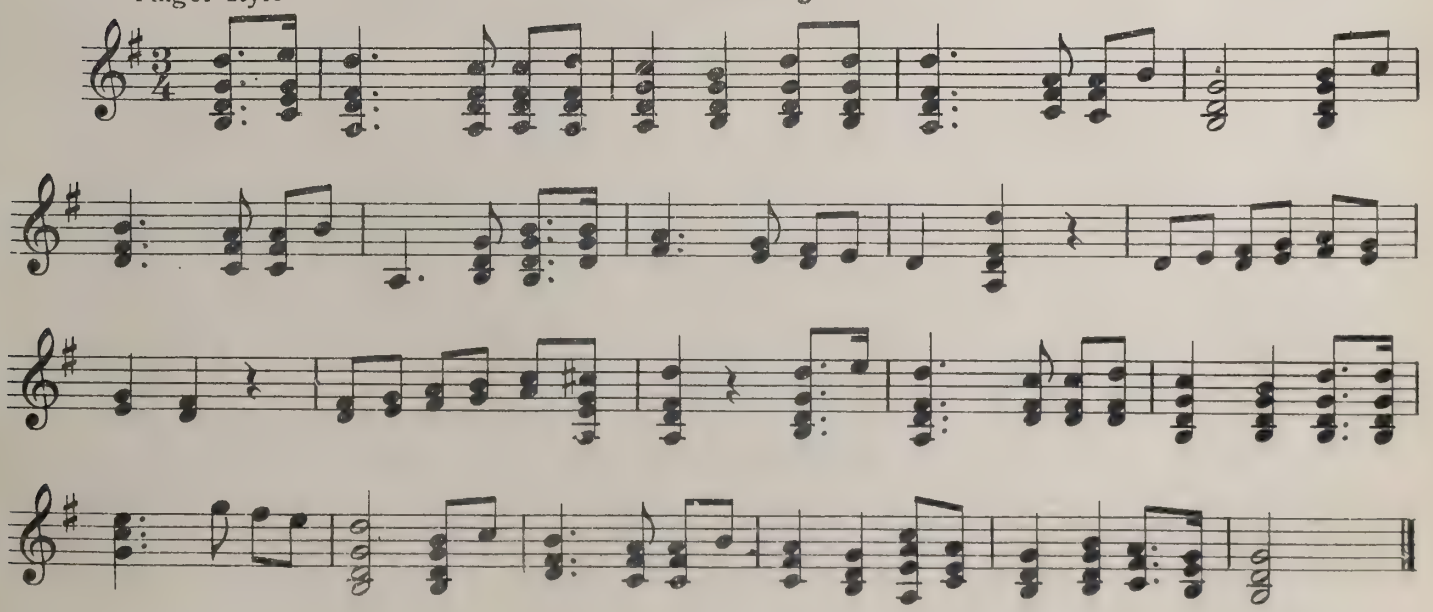

Reverie

Plectrum

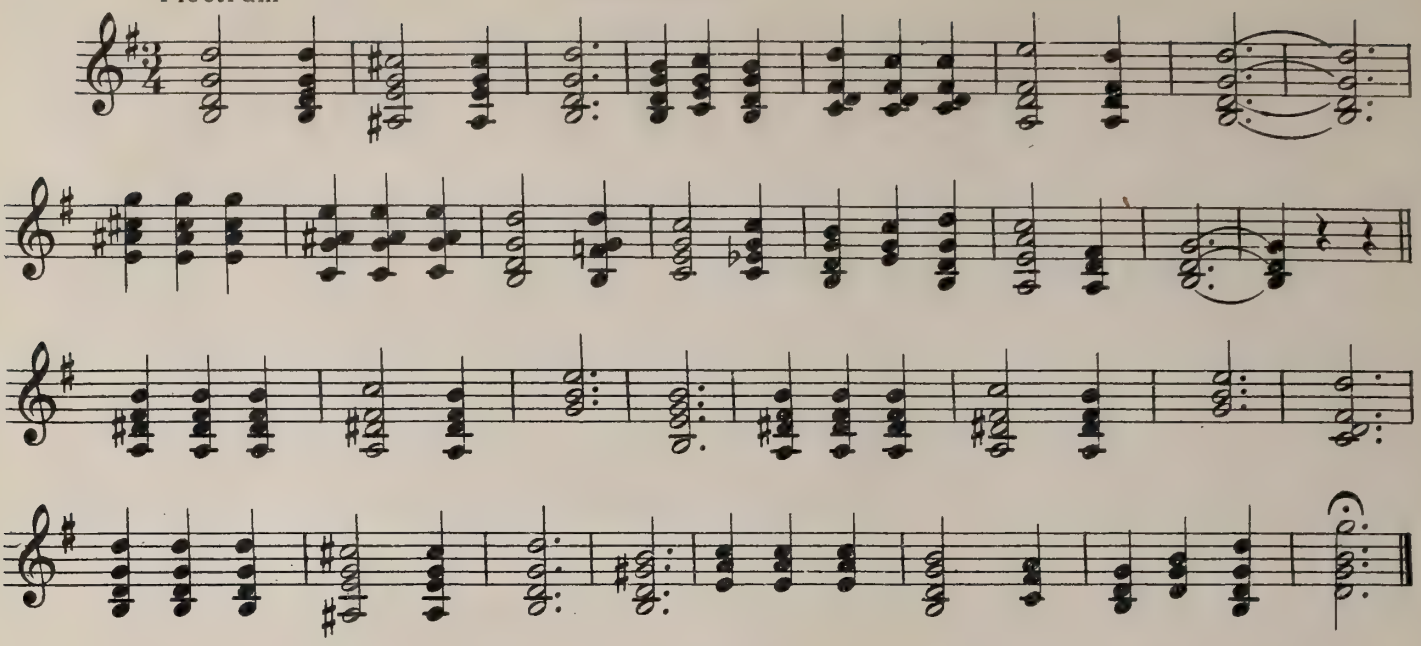

Juanita

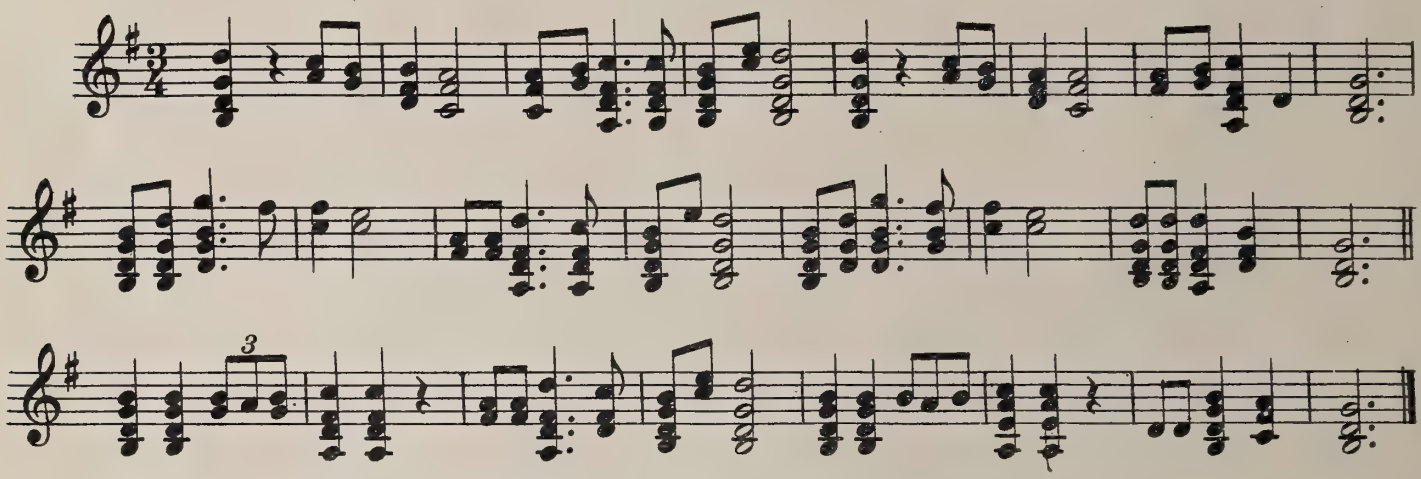

Battle Hymn of the Republic

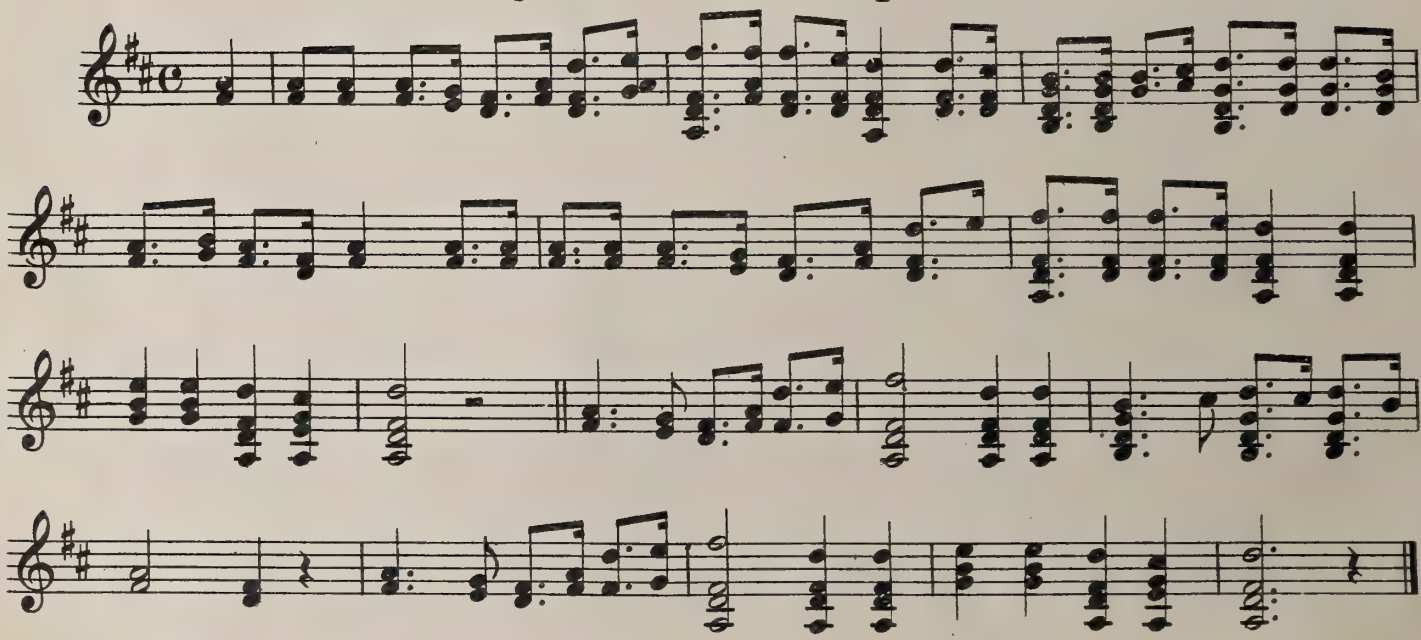

Medley of Sacred Songs

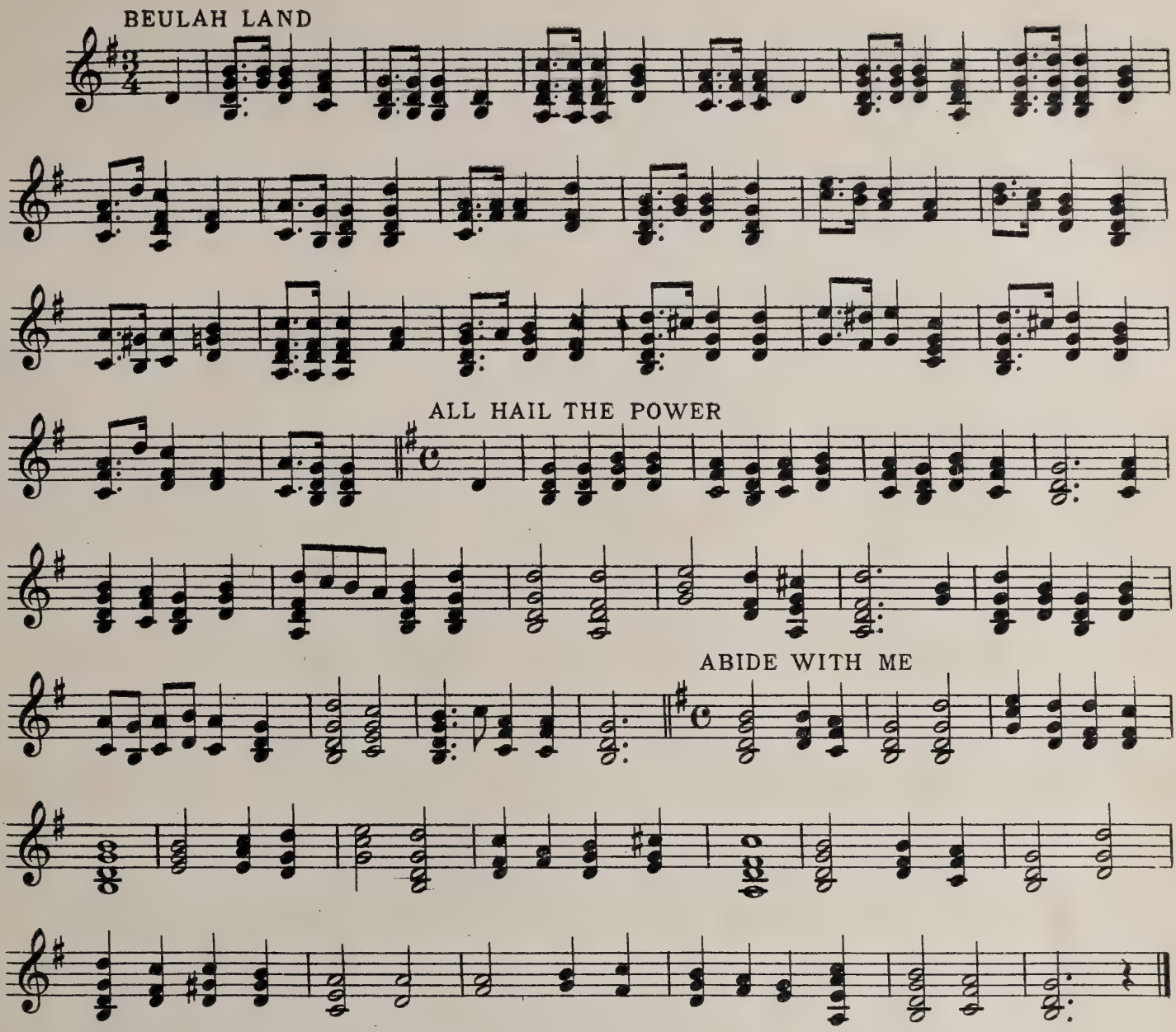

Bonnie Doon

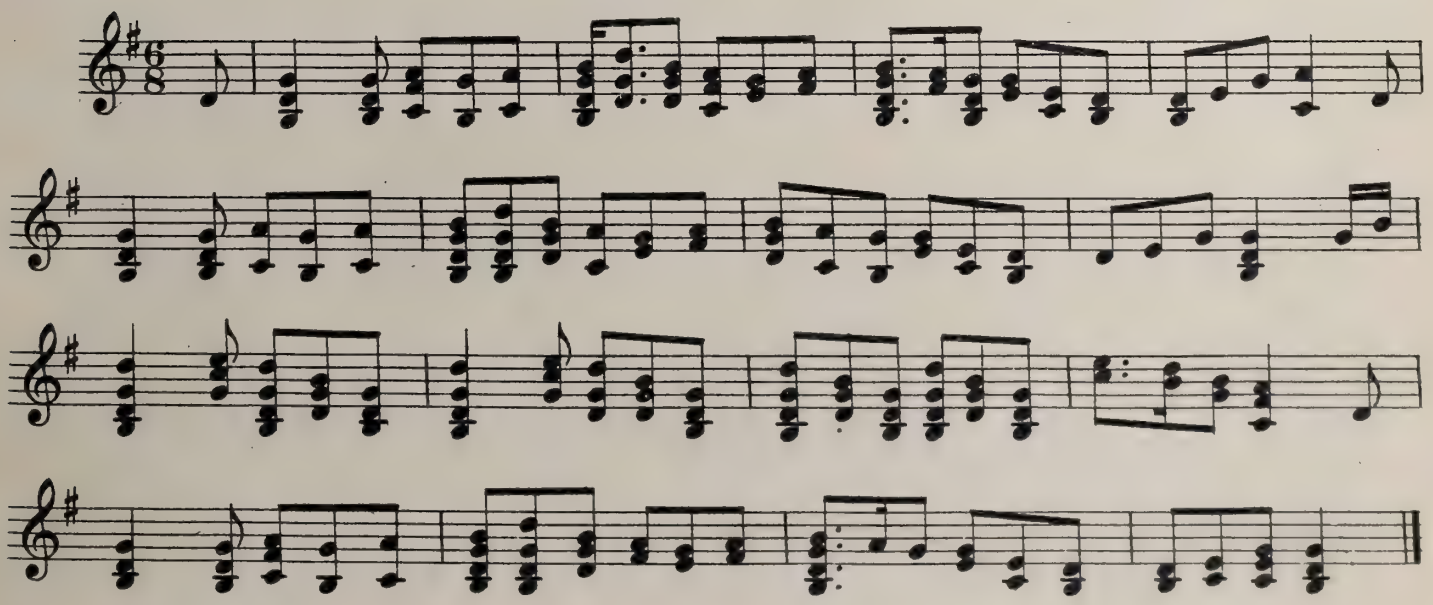

Flow Gently Sweet Afton

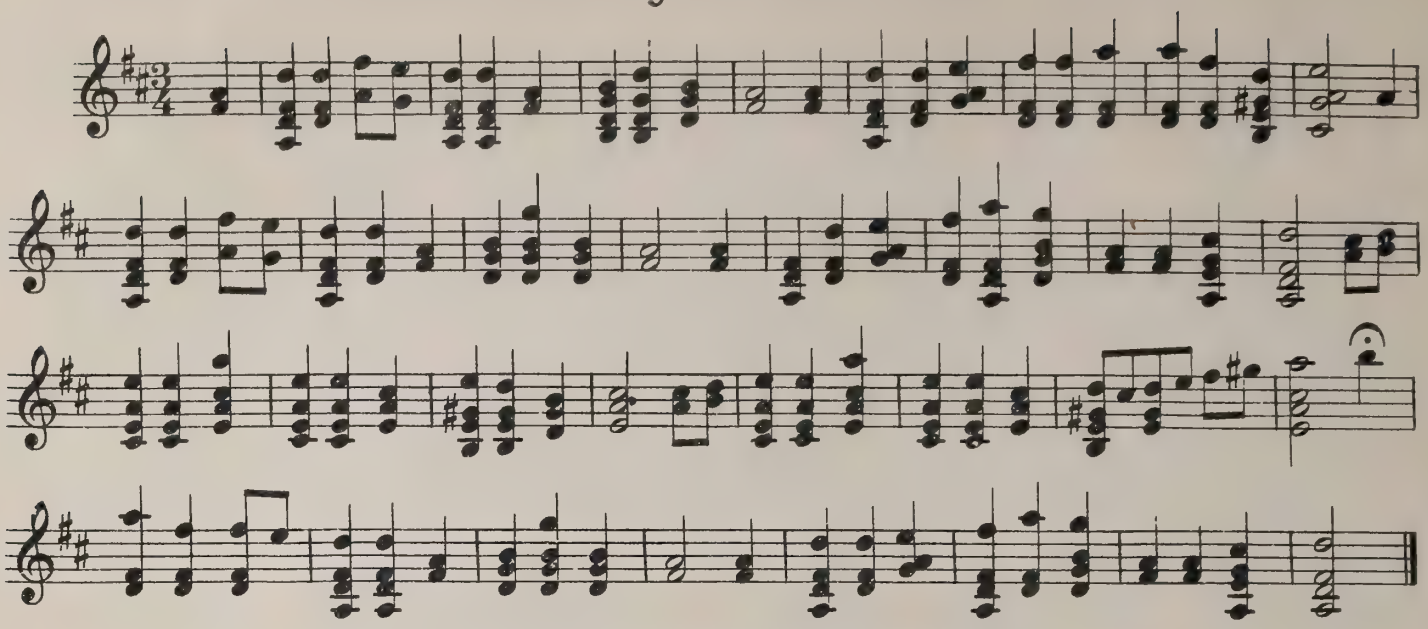

Ah I Have Sighed to Rest Me

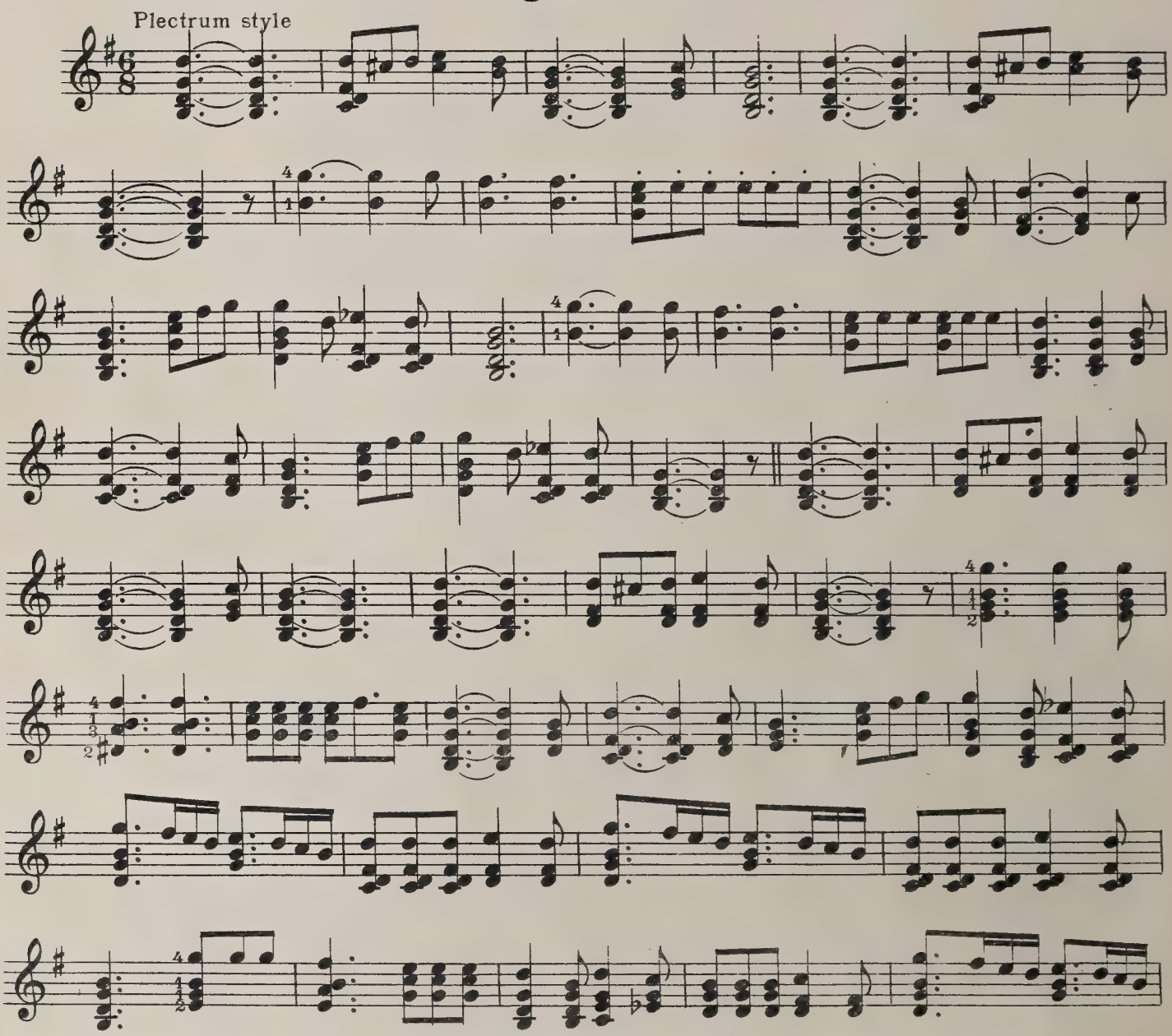

Up to date C. of U. S.

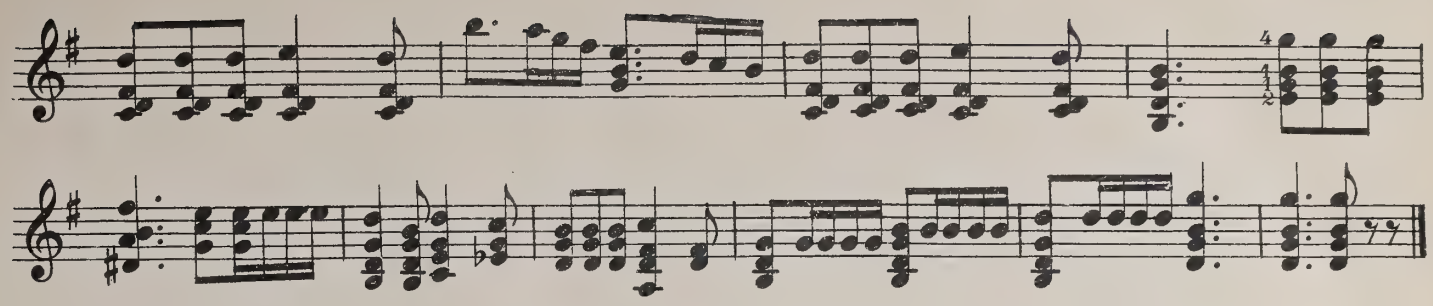

March Triumphant

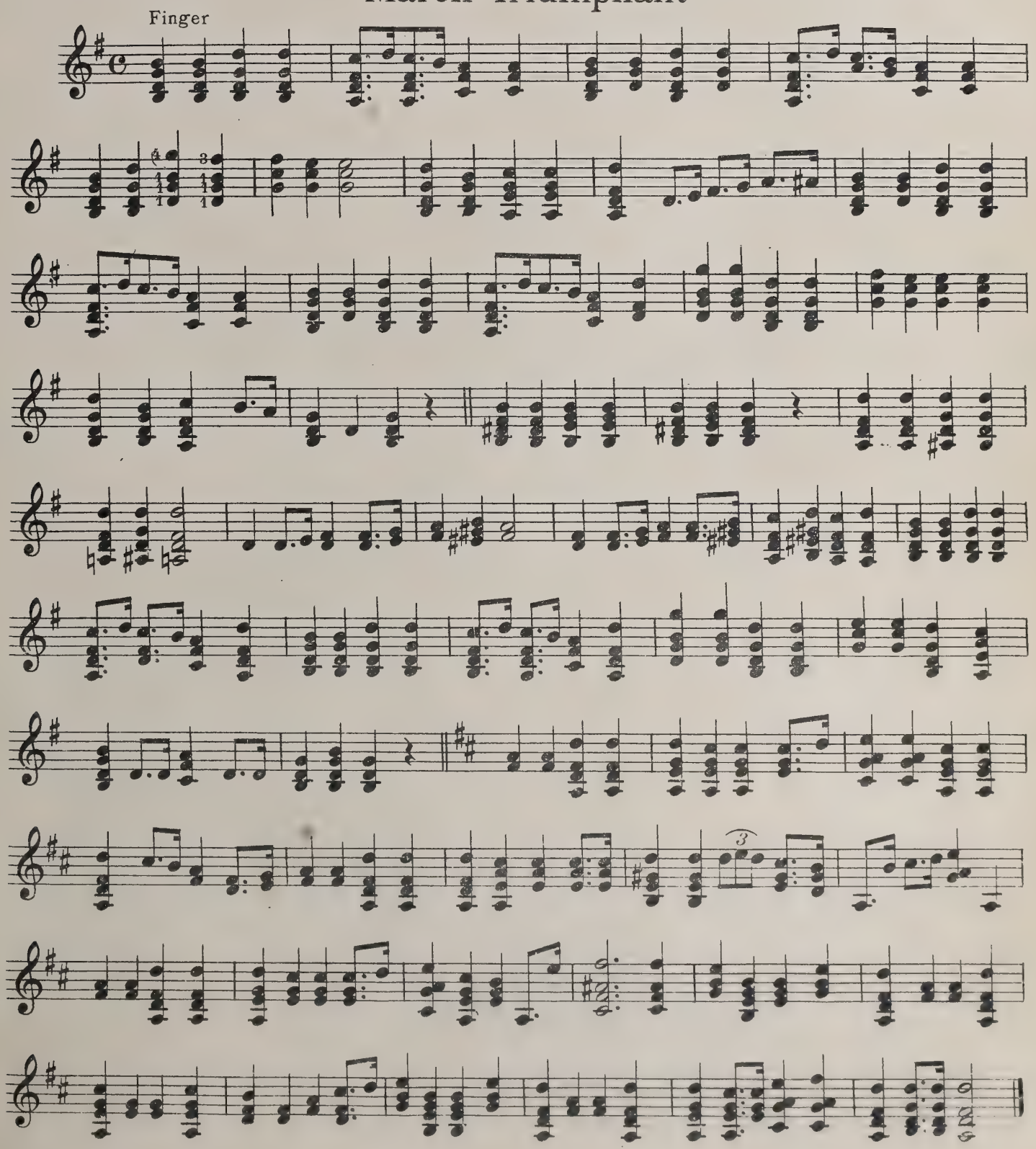

Up to date C. of U.S.

Sweet and Low

Plectrum

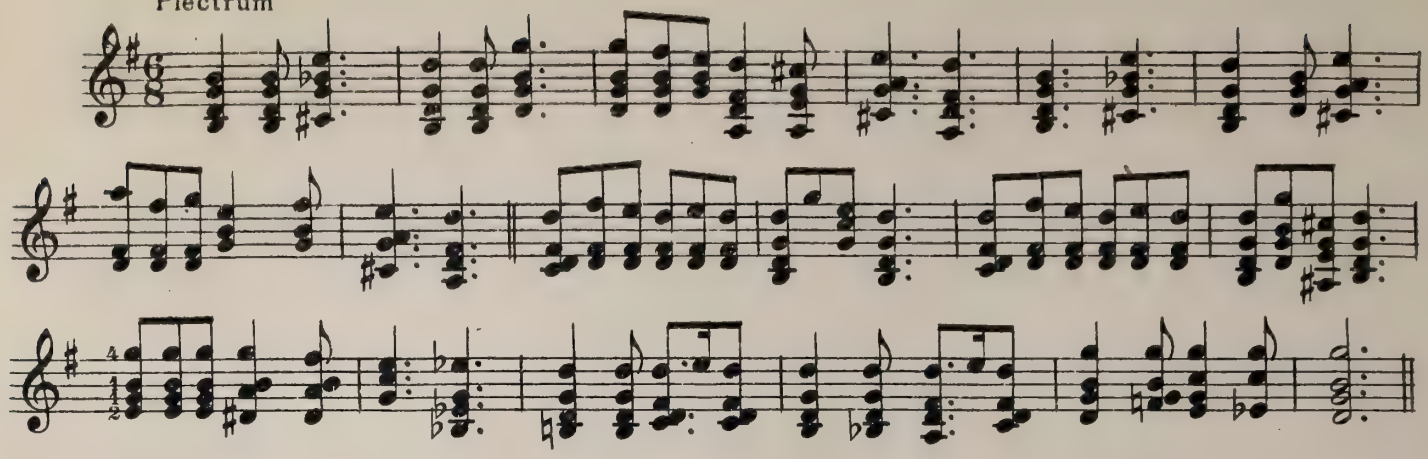

Fern Leaf

Mazurka

Finger

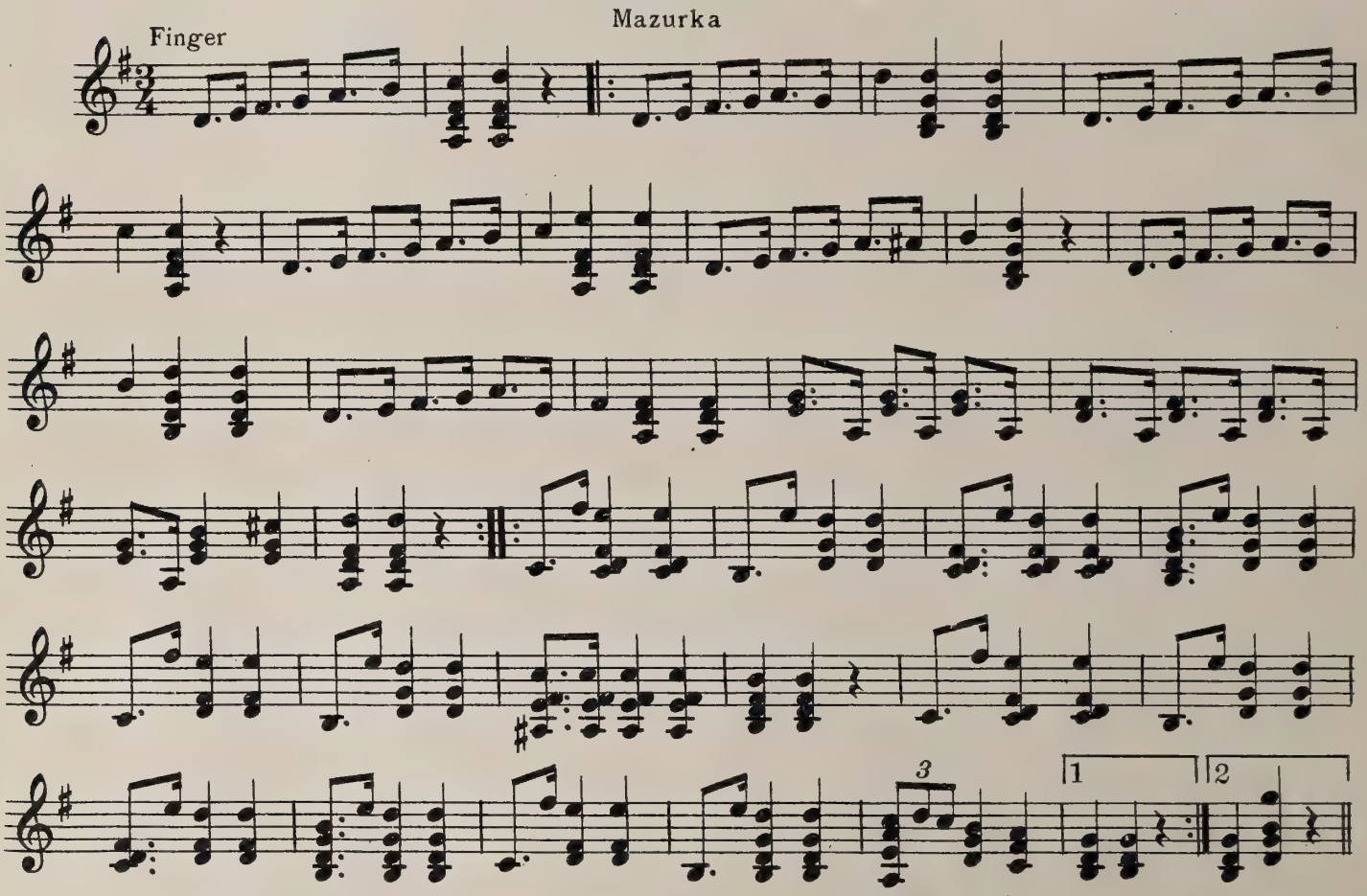

Softly How the Light of Day

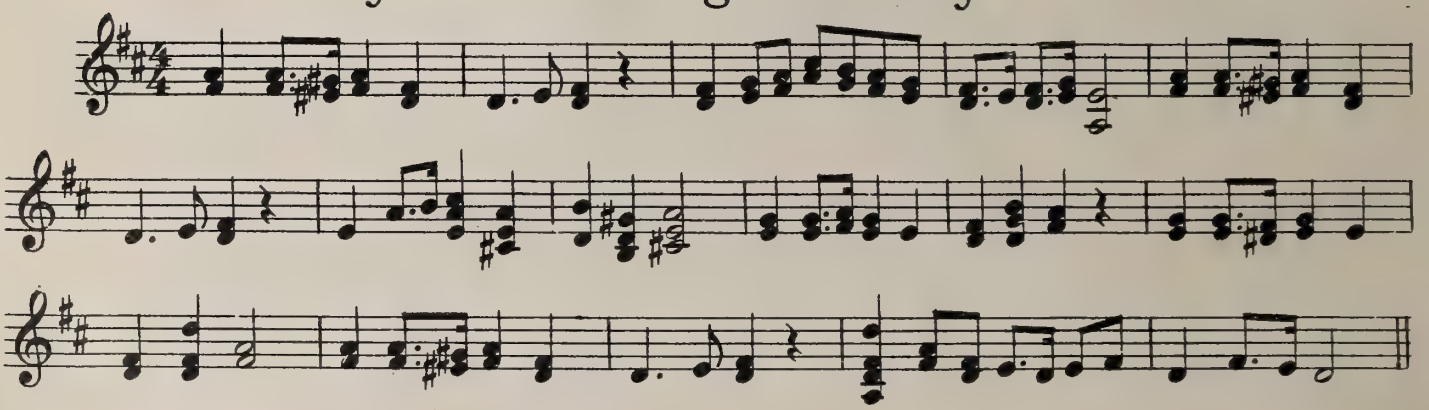

Up to date C. of U.S.

Waltz Serenade

Plectrum

Fine.

D.C. al Fine.

The Mocking Bird

Finger

Up to date C. of U.S.

Chorus

Variation

Selection–Il Trovatore

Finger

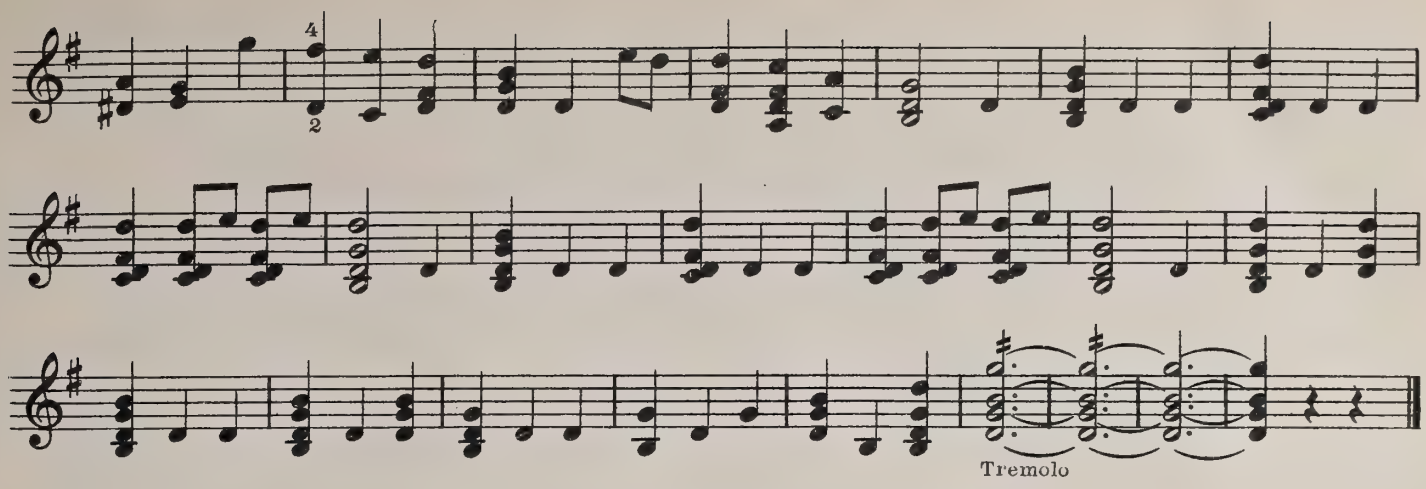

Song Without Words

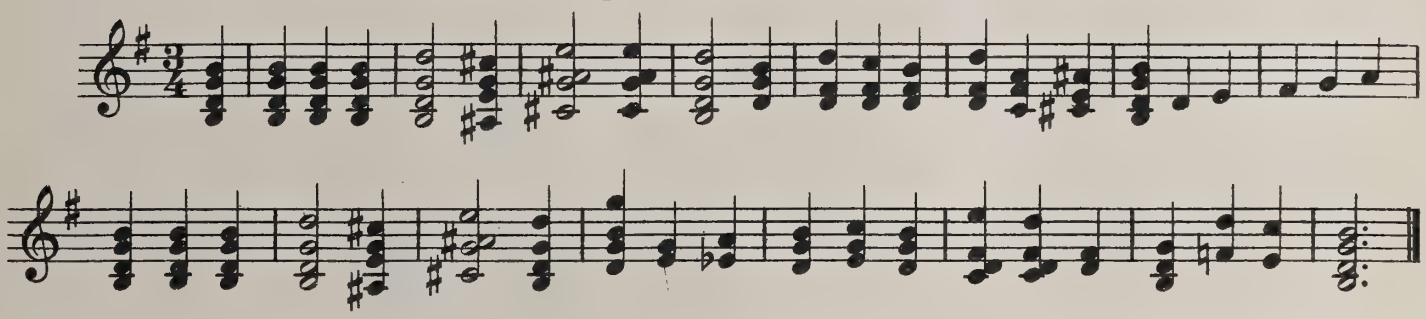

An Odd Old Man

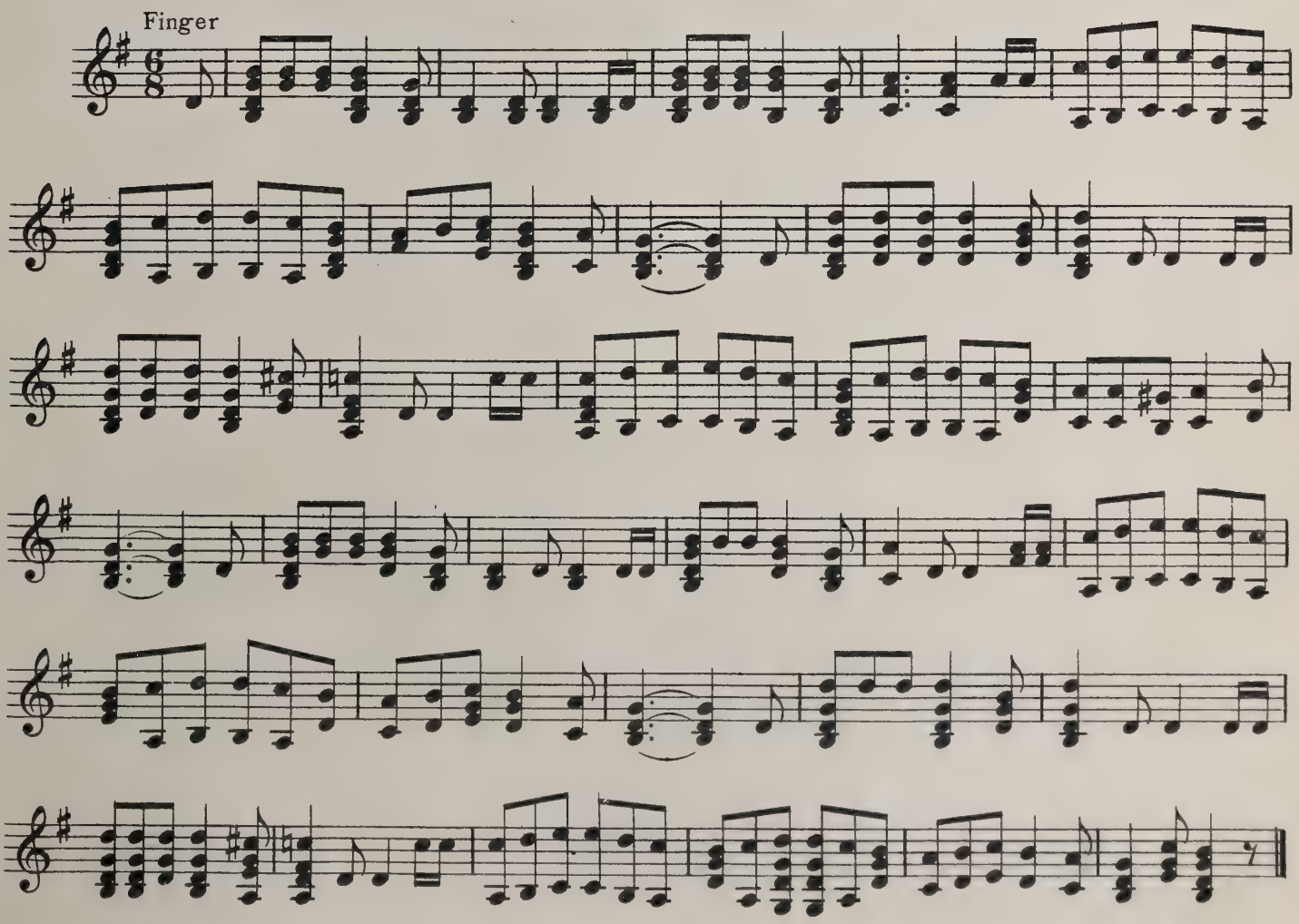

Up to date C. of U. S.

The Gondolier

Pick style

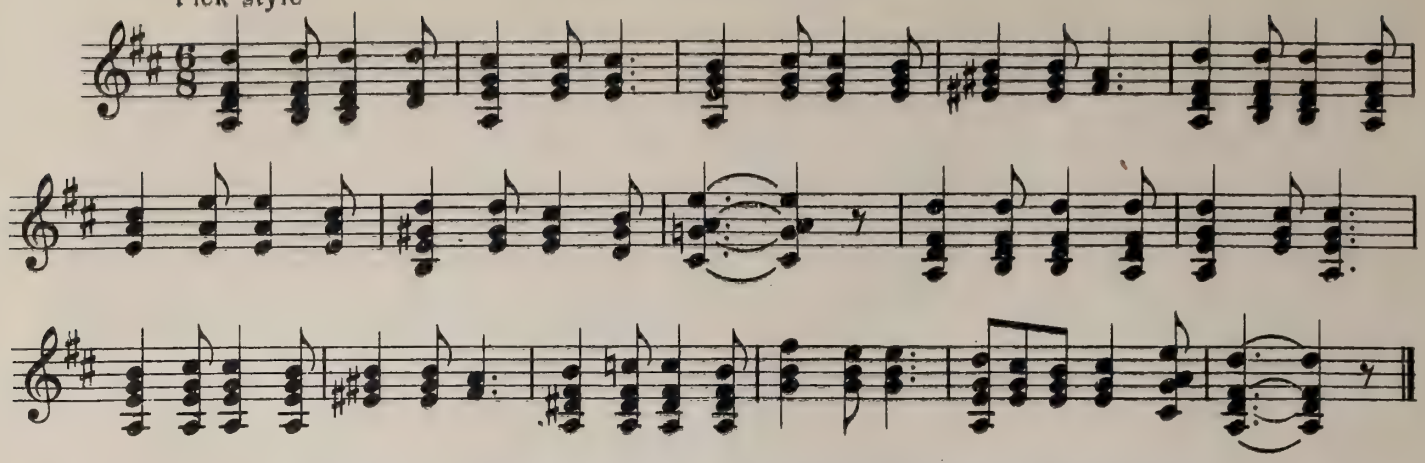

When You and I Were Young Maggie

Finger

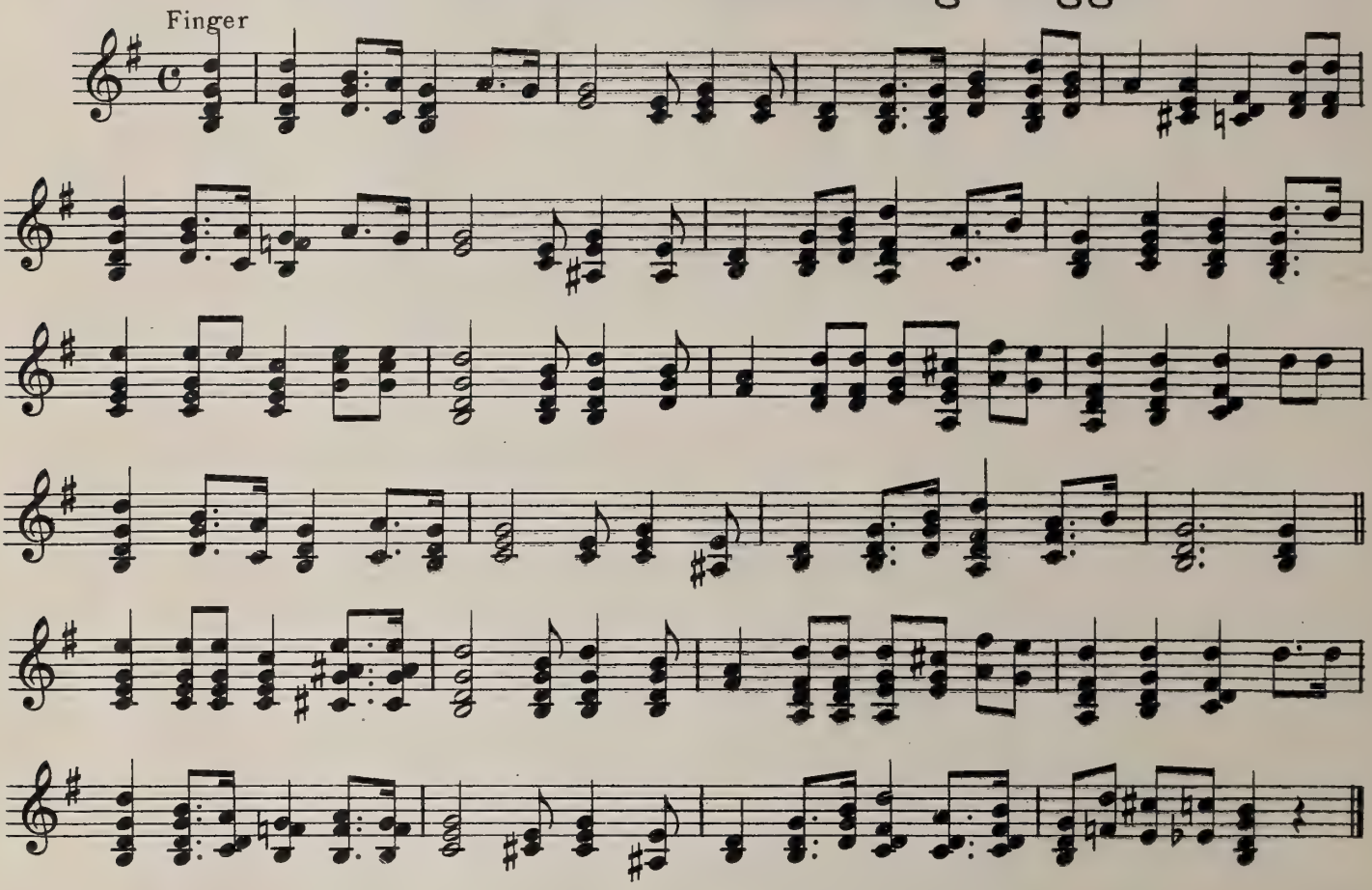

Auld Lang Syne

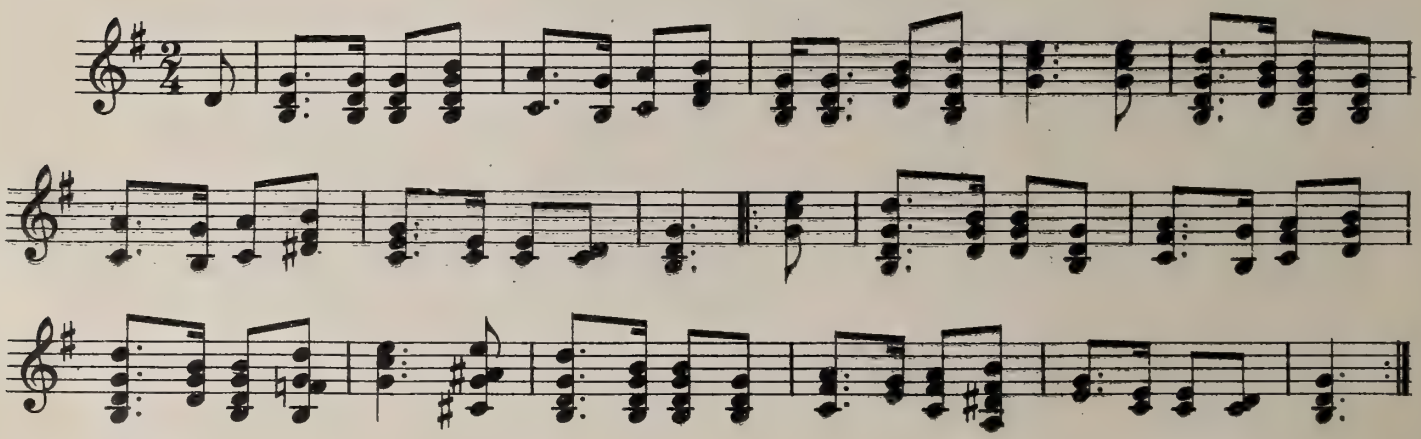

Up to date C. of U.S.

Berceuse

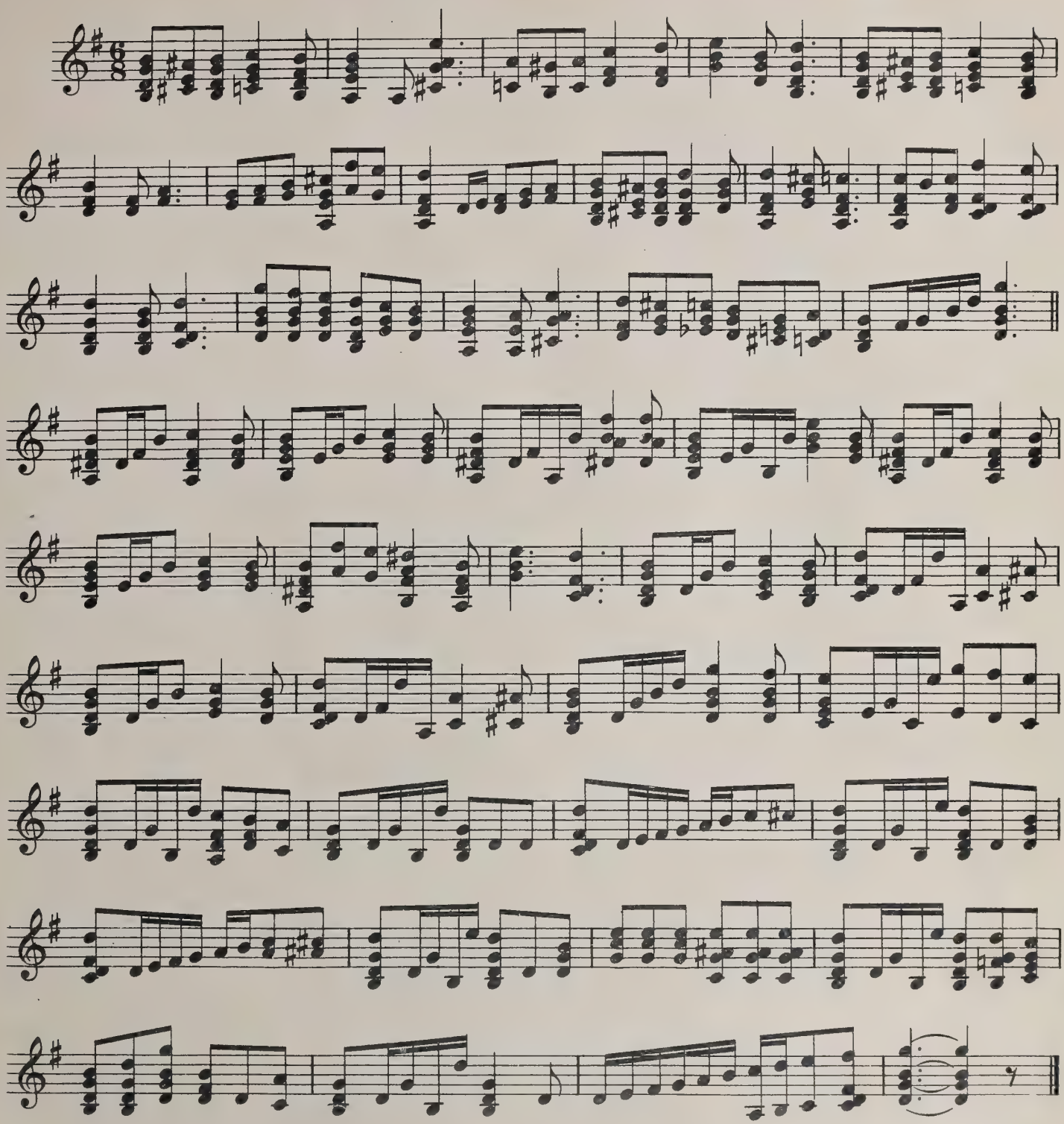

The Vacant Chair

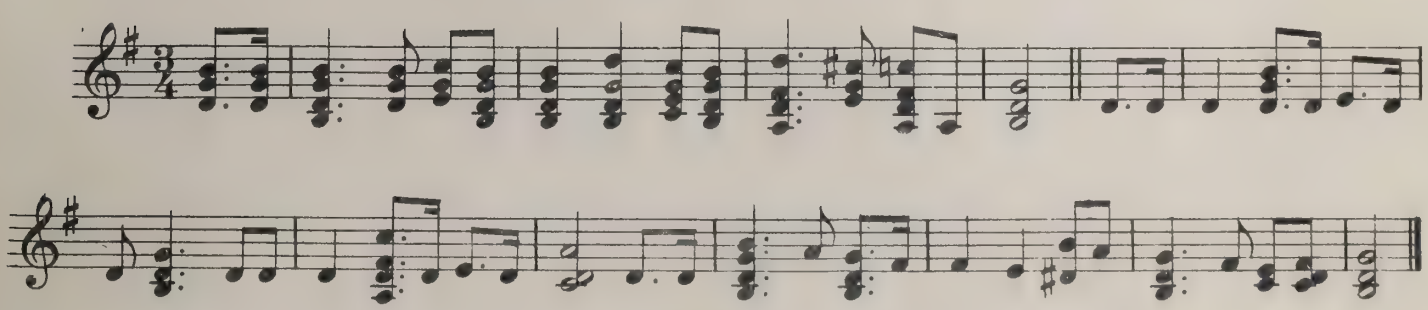

Up to date C. of U. S.

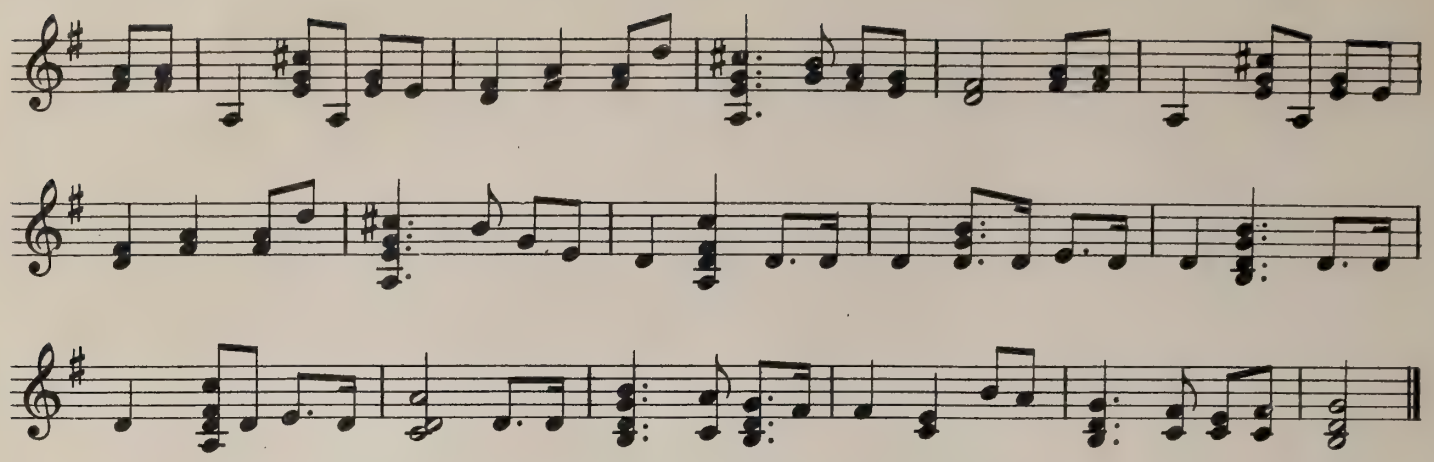

Bonnie Sweet Bessie

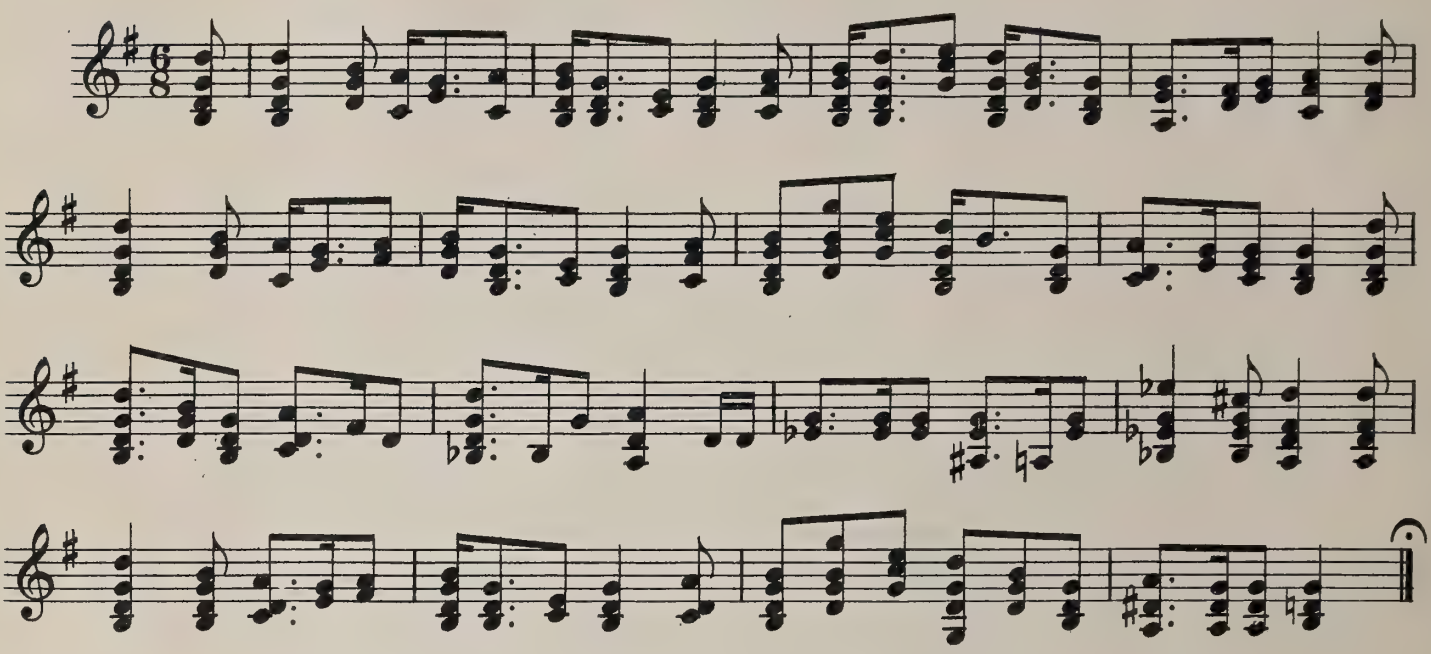

Some Day I'll Wander Back Again

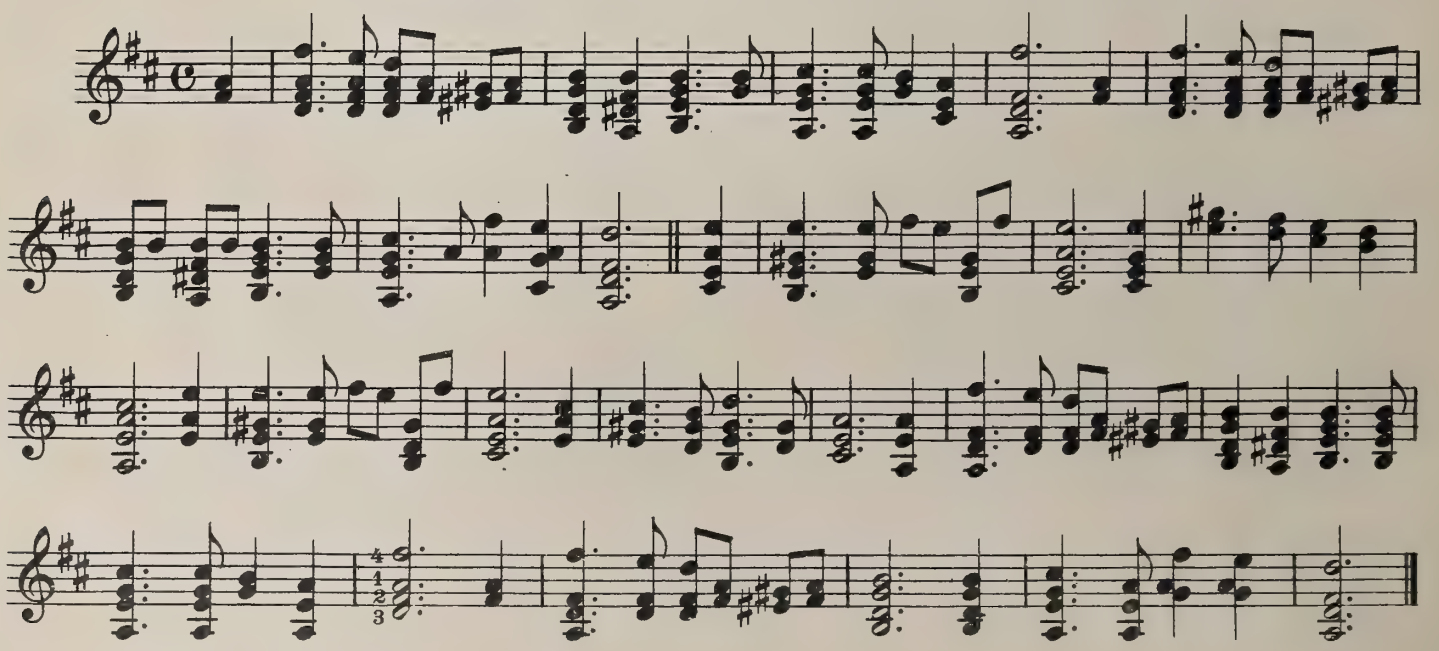

Up to date C. of U.S.

Meditations

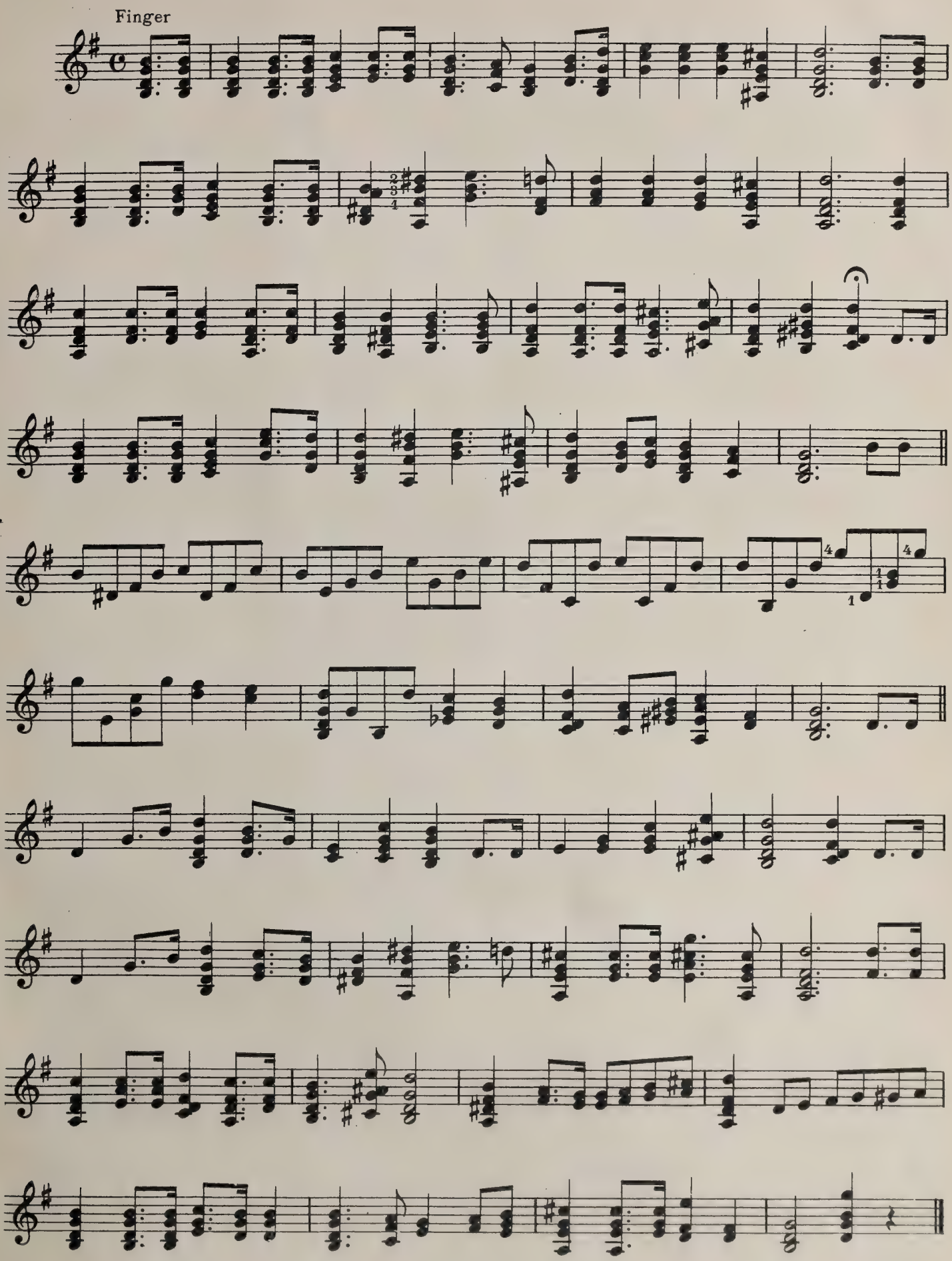

Up to date C. of U. S.

Prima Donna Waltz

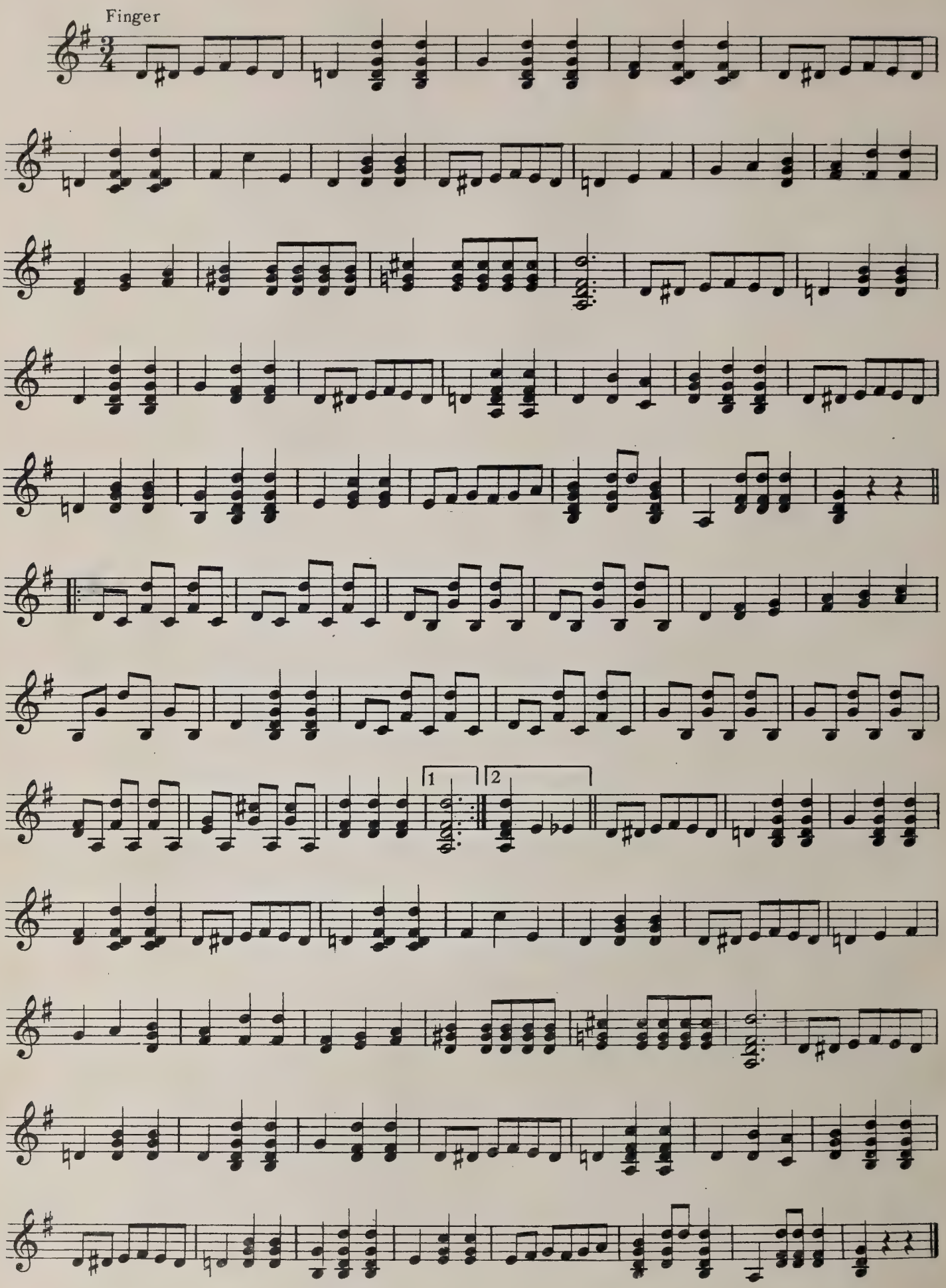

Cavaleria Rusticana

Plectrum style

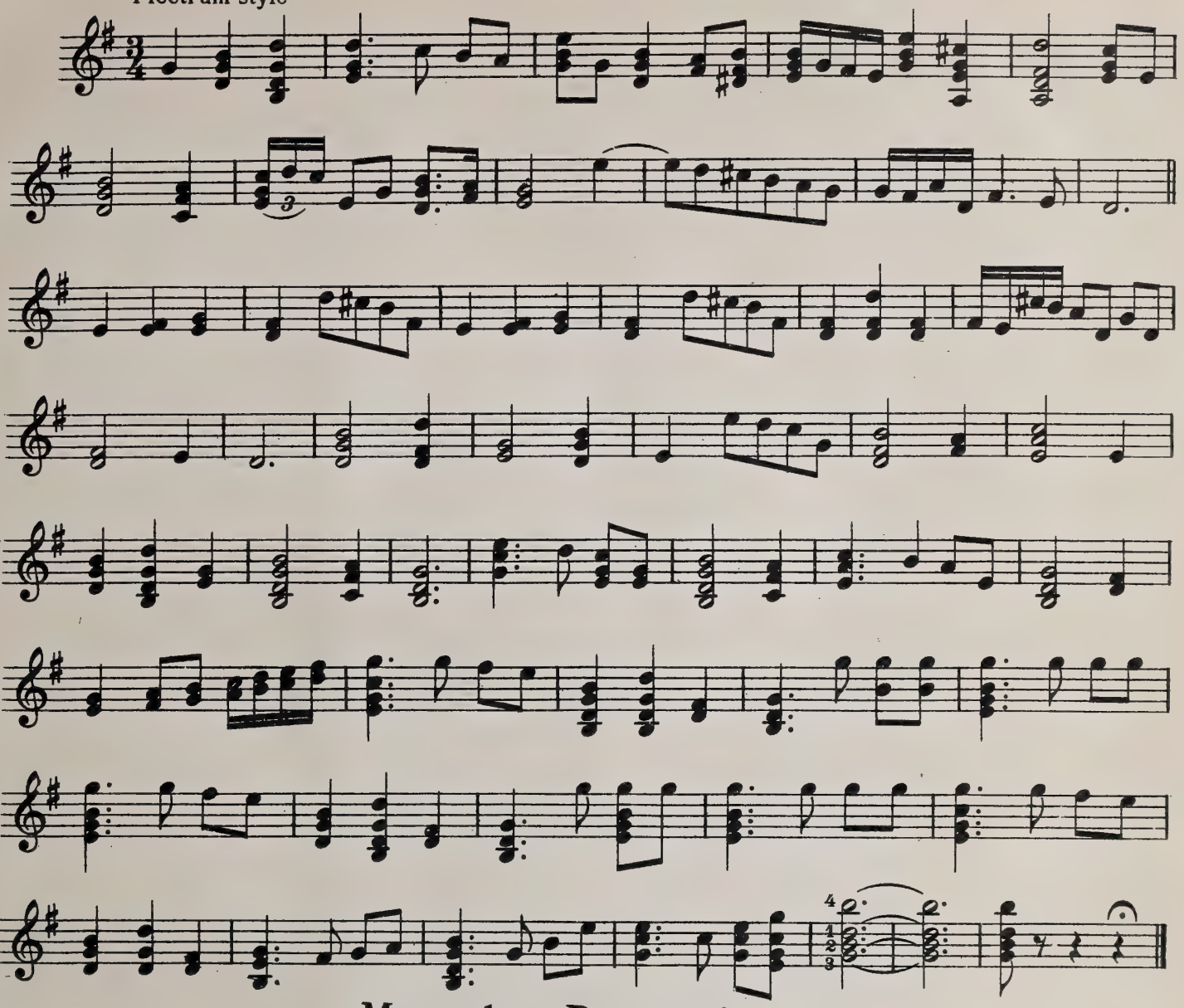

Mazurka Romantique

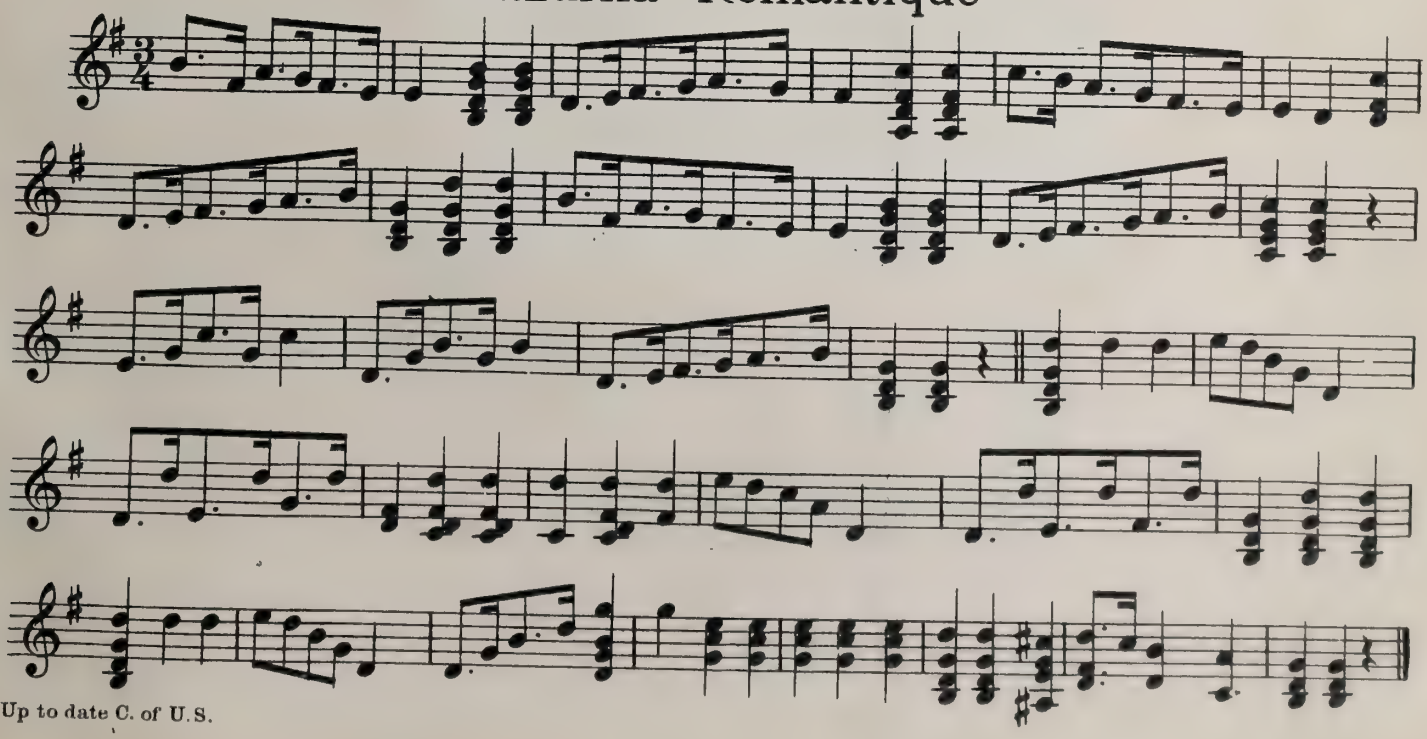

Up to date C. of U.S.

Onward Christian Soldier

MARCH

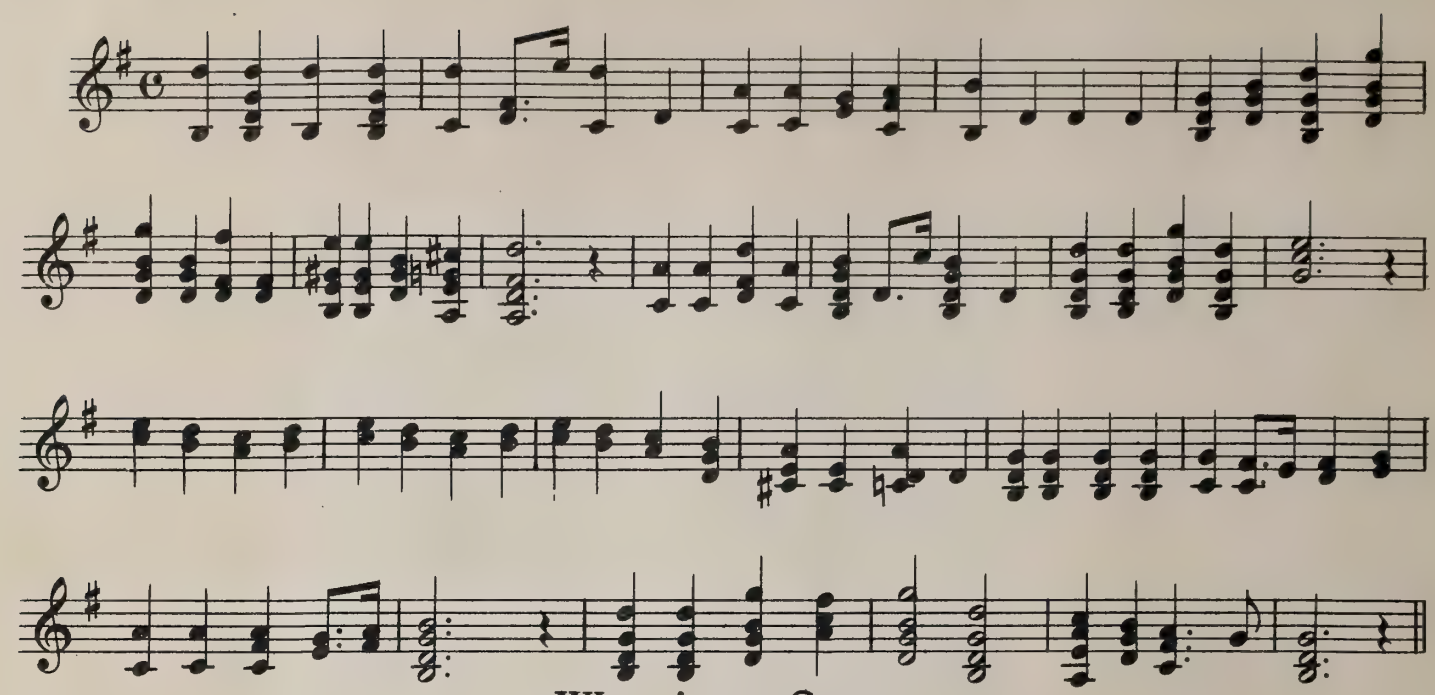

Warriors Song

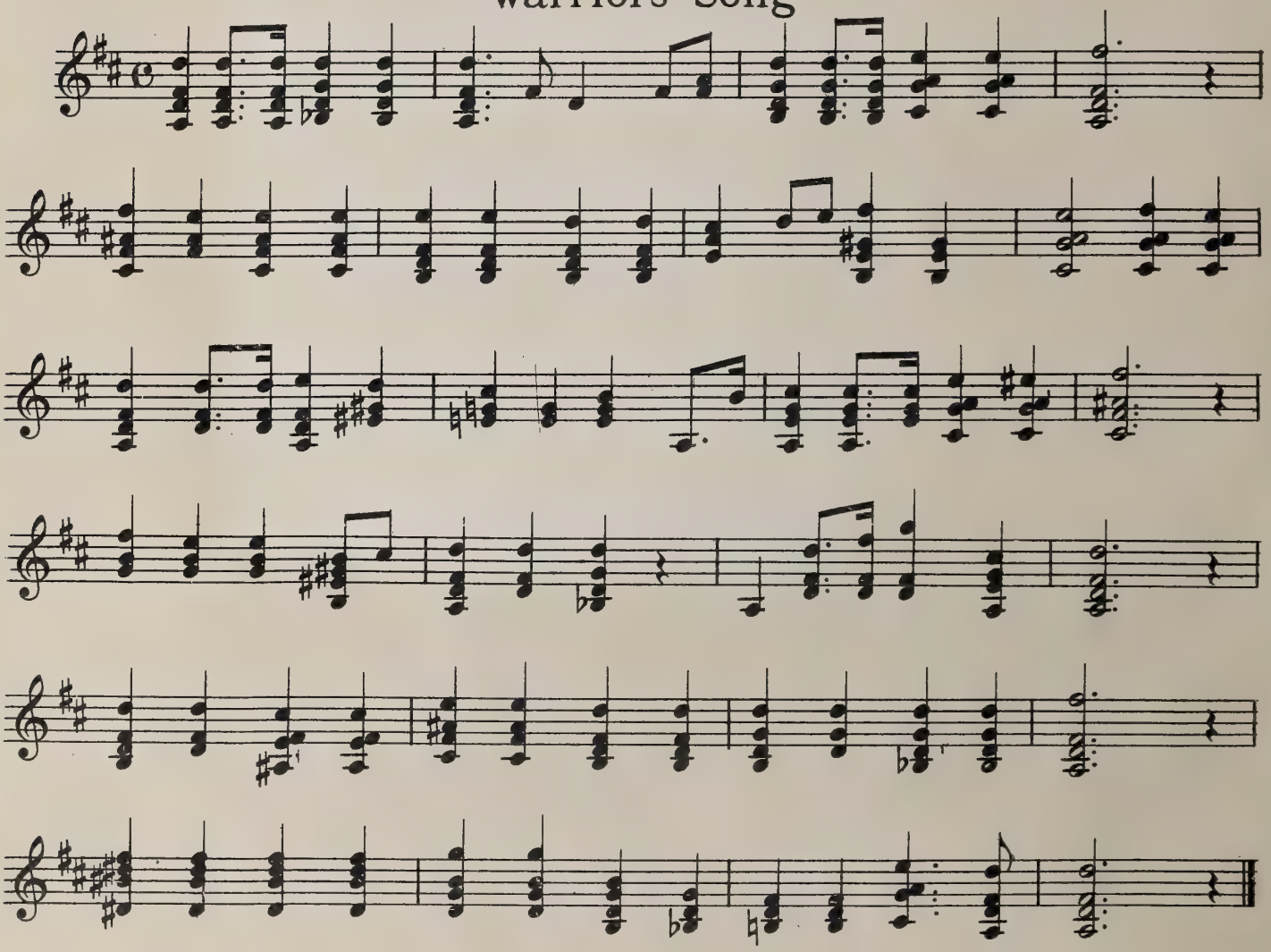

Oriental Dance

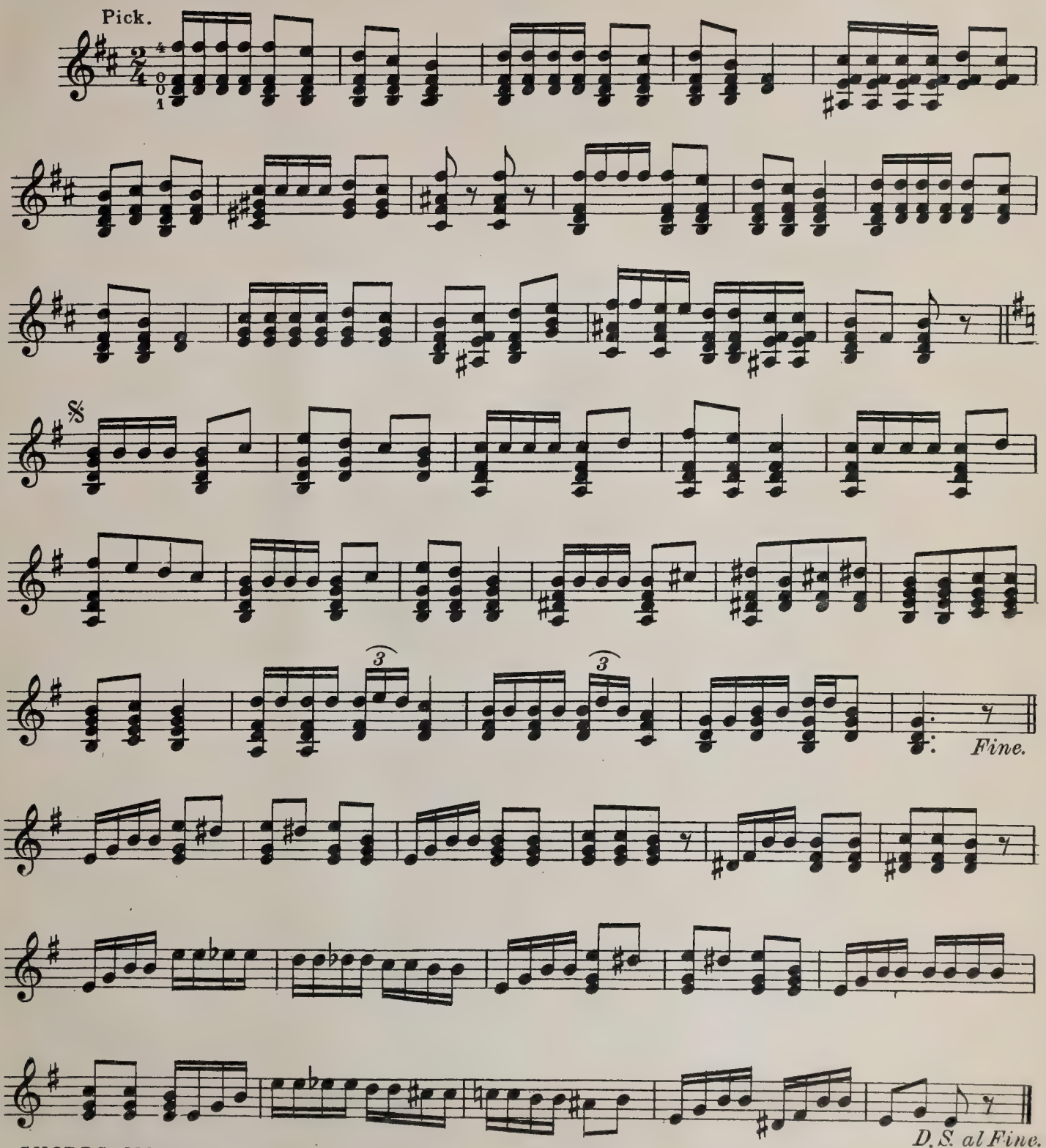

CHORDS—MODULATIONS. In diminished chords. Can be played as ending to Oriental Dance.

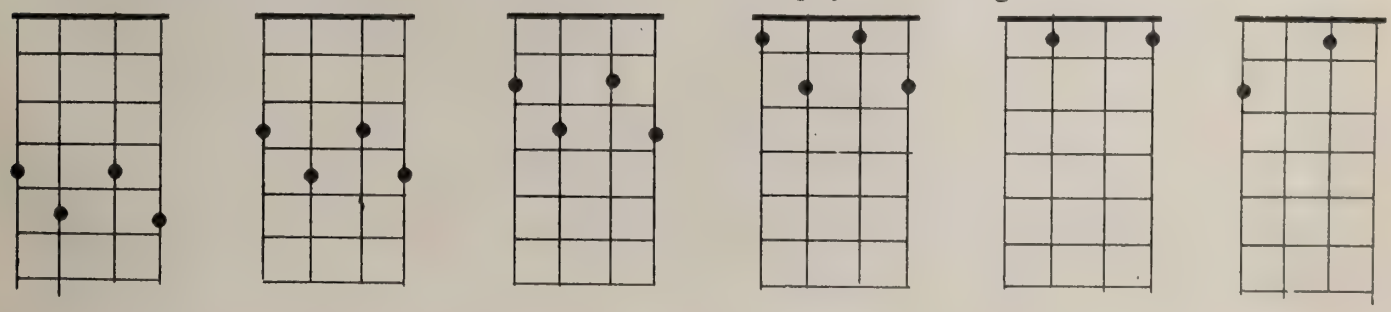

Mauna Loa

WALTZ

Moderato. Slow & dreamy

Pick basses; Tremolo balance

Fine

D.C. al Fine

Twilight at Waukiki

Allo modto

Fine

D.C. al Fine

Honolula Glide

GAVOTTE

Moderato

Tempo di Gavotte

Up to Date C. of U.S.

World's Artist Edition

FORTY-TWO GRAND SOLOS FOR THE MANDOLIN

We publish, without doubt, the finest assortment of choice pieces, original and arrangements, of stand and music that are well-known pieces, not arranged before for this popular instrument. Very fine arrangements by Stauffer, Meyer, Petting, Morris, Sherwood, etc.

The only collection of its kind in book form. You would pay as much for one or two pieces in sheet form as we ask for the bound book. Publishers would rather sell them in sheet form and ask $12.00. Prices would be the actual worth if bought separately, but as we are only book publishers, we have to publish them in book form.

The book contains the world's greatest pieces known the world over by those famous writers, Mendelssohn, Handel, Wagner, Schumann, Chopin, Gounod, Verdi, Gottschalk, Sullivan, Mason, Faure, Mascagni, Jacobowski, Foster, etc. This is positively an artist's repertoire collection for mandolin of advanced compositions, standard, classic and operatic, the style that never grows old. It is a book for those who appreciate good music, very fine arrangements, a forty-eight page book of music, sheet-music size good paper, good print. PRICE $1.00

JUST PUBLISHED. REVISED AND ENLARGED EDITION

CROWN FIGURE METHODS for VIOLIN, MANDOLIN, GUITAR and BANJO

By this system anyone can play, in from fifteen to twenty minutes, without the aid of a teacher. A self-instructor, entirely without notes, by figure notation; by this system, you can play the most difficult music at sight, with but little practice. By this system the lines of the staff represent the strings; the figures on the lines indicate the fret on which to press the strings. Each Instructor shows the cut of a fingerboard and how to hold the instrument, with full instructions how to tune it. The only Instructor published showing the fingerboard, how to hold the instrument, and the simplest way to tune it correctly. These books contain nothing but the most popular pieces and best known. This is a great aid for the student. Each book contains from 40 to 45 pieces, for less than half the price of any other instructor, and contains more than double the amount of pieces than any other book published. Price, $1.00 each.

Just From the Press. World's Greatest Book of War Songs for Unison Voices or Any Solo Instrument.

AMERICAN NATIONAL WAR SONGS and HOME SONGS of OLD GLORY

"Hail Columbia," "The Flag of Our Union Forever," "Yankee Doodle," "Columbia The Gem of the Ocean," "Keller's American Hymn," "The Battle Cry of Freedom," "Hare's to the Flag," "Sherman's March to the Sea," "Beyond the Vale—Memorial Songs," "Land of Greatness," "My Own Native Land," "Stand Up for Uncle Sam, My Boys," "Take Your Gun and Go Jeff," "Rally 'Round the Flag," "America," "Star Spangled Banner," "Maryland, My Maryland," "Battle Hymn of the Republic," "Sammy Boy," "Just Before the Battle Mother," "Tramp! Tramp! Tramp!," "The Vacant Chair," "Do They Think of Me At Home," "Dixie Land," "Auld Lang Syne," "Old Folks At Home," "Old Kentucky Home," "Old Black Joe," "The Dearest Spot on Earth," "Annie Laurie," "O Wrap The Flag Around Me Boys," "Home, Sweet Home," "Marching Through Georgia," "Tenting On The Old Camp Ground," "The Sword of Bunker Hill," "Sleeping for the Flag," "Our Flag is There," "When Johnny Comes Marching Home," "Poor Old Slave," "Drafted Into the Army," "Kingdom Coming," "The Minstrel Boy," "Under the Glorious Banner," "The Old Oaken Bucket," "March of the Men of Harlech," "The Old Cabin Home," "Girl I Left Behind," "When You and I were Young Maggie," "Sweet Maggie O'Malley," "Soldier's Farewell," "Our Little Baby Boy," "Hear Them Bells," "Nearer My God To Thee."

They are all newly arranged in the most singable and playable Keys for Piano, Organ, Guitar, Zither, Mandolin, Cornet, Clarinet, Flute, Steel Guitar, Banjo, Ukulele, Etc. Price 10 Cents.

JUST PUBLISHED, THE GREATEST MODERN MUSICAL INVENTION OF THE 20th CENTURY

FOUR GREAT BOOKS

CROWN FIGURE MUSIC NOTATION

For the

Guitar, Banjo, Violin and Mandolin.

By this method any person, even though they have no knowledge whatever of music, can play the most difficult piece in freetop manner in half an hour. In order to introduce this new method we will furnish books containing from 35 to 40 pieces of music at each.

Played as written, the staffs represent the strings and the figures the frets on the instrument. The simplest of all instructors published.

Regular System. Simple Figure System.

GUITAR.

BANJO.

MANDOLIN OR VIOLIN.

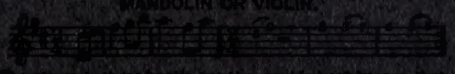

The pieces in these books are the world's best known, that never get old. Those better.

NATIONAL SELF TEACHER FOR SAXOHONE

A very easy Method with fine Studies and Pieces

EASY TO PLAY

The Saxophone is increasing in favor by leads and bands. Its first laurels were gained in Military Bands and Orchestras, where its rich tones added greatly to the effect. Then it came into vogue as a splendid instrument for dancing, and now it bids fair to become an established favorite in the home. Price 50c.

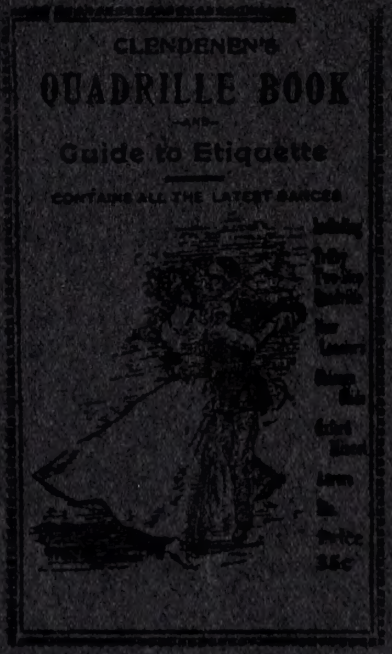

REVISED EDITION.

The only authorized prompter used in the leading dancing academies in the United States and Canada. Giving all the dances—Schuller, Gilbert, National Park Quadrille, Waltz, Cotillion, Wauhansee, Two-Step Waltz, National Two-Step, Lancers, Cake Walk Quadrille, Waltz-Lancers Quadrille, Columbus Glide, the New Three-Step, the Two-Step Lancers and New Figures of the German.

Handy Pocket Edition 25 Cents

WARNER'S STUDENTS' BLANK MUSIC BOOK, for Writing Harmony Lessons. Two pages of elementary rudiments, 24 pages of wide ruling music, suitable for writing in ink. Price 15c.

Palmer's Student's Music Pad. Size 7x10½. 100 sheets to the pad. Suitable for writing in ink. Price 50c.

Warner's Students' Music Pad, size 7x10½, 60 sheets to the pad. Good dealer of paper. Suitable for writing in ink. Price 20 cents.

DR. 50 DAYS STUDY, GUITAR SOLOS, WITH FULL BIRTHDAY LESSONS AND SHORT INSTRUCTIONS WITH MUSIC NOTES AND TRIGONOMETRY. A very easy method with a choice variety of pieces, not any dry pieces. This choice original Lessons especially arranged for this Instrument by the great player and composer, Ernest E. Kell. Price $1.00.

WARNER'S VERY EASY METHOD FOR BEGINNERS, FOR HAWAIIAN STEEL GUITAR. Figure Method and Chord Book by which you can play music at sight. Contains easy Solos, easy Duets and easy Chorus pieces as well as a few original Hawaiian Melodies. As your two instruments. Price 25c.

WARNER'S VERY EASY METHOD FOR BEGINNERS, FOR HAWAIIAN GUITAR. A Figure and Chord Book by which you can play music at sight. Contains easy Solos, easy Duets and easy Chorus pieces as well as a few original Hawaiian Melodies. As your two instruments. Price 25c.

Boston Public Library
Central Library, Copley Square

Division of
Reference and Research Services

Music Department

The Date Due Card in the pocket indicates the date on or before which this book should be returned to the Library.

Please do not remove cards from this pocket.

OCT 15 1923